1949

LAFAMAC

MRS. S. R. MOFFITT

Cumberland County Public Library
Fayetteville, North Carolina

The LaFamac

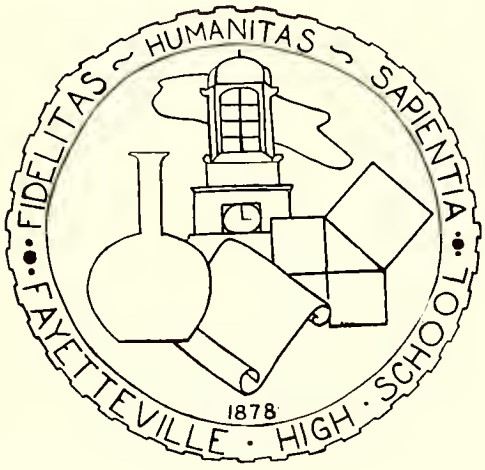

NINETEEN HUNDRED FORTY-NINE
VOLUME XXVIII

Published by the

SENIOR CLASS

FAYETTEVILLE HIGH SCHOOL

Fayetteville, North Carolina

SCHOOL OFFICIALS

Superintendent of City Schools ..... Mr. Horace Sisk
Principal of Senior and Junior High Schools ..... Mr. V. R. White
Building Principal of Junior High School ..... Miss Mamie Gray

/ / /

BOARD OF TRUSTEES

Dr. R. M. Olive, *Chairman*

Mr. Horace Sisk, *Secretary*

Mrs. M. W. Beckwith
Mr. N. A. Currie, Jr.
Mr. Leon Fleishman
Dr. John M. Harry
Mr. J. W. Hensdale
Mr. Stephen Lambert
Mr. J. S. McNeill
Mr. L. E. Plummer
Mrs. W. T. Rainey
Mrs. George Tinnin
Mr. M. V. Williamson

Treasurer of School Funds: Mr. Paul Stewart

Maintenance — Mr. D. C. Jackson

/ / /

The 1949
LaFamac

COPYRIGHT 1949

Betsy Lawrence
Editor in Chief

Bob Allen
Business Manager

Table of Contents

Seniors . . . . . Page 15

Juniors . . . . . Page 55

Underclassmen . . . . . Page 63

Activities . . . . . Page 71

Features . . . . . Page 111

Sports . . . . . Page 129

Junior High . . . . . Page 143

To a teacher who for forty-five years has been an inspiration and a friend to every student and teacher of Fayetteville High School, whose witticisms and subtle humor enlivened all her classrooms, whose tender understanding endeared her to hundreds, whose loveliness of person and of character won the love and admiration of everyone, and whose daily association is a priceless memory of her Latin students — To Miss Kate Broadfoot we dedicate the *1949 LaFamac.*

MISS KATE HUSKE BROADFOOT

105697

Administration

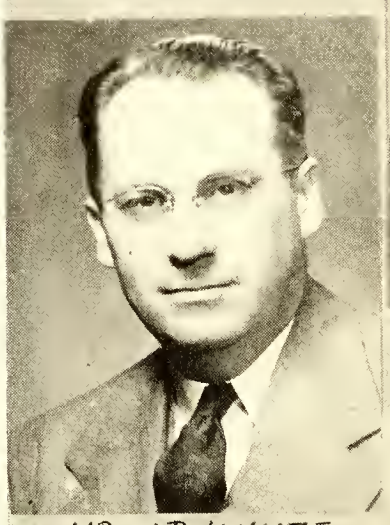

MR. V.R. WHITE
PRINCIPAL, JUNIOR AND
SENIOR HIGH SCHOOLS

MR. HORACE SISK
SUPERINTENDENT
OF CITY SCHOOLS

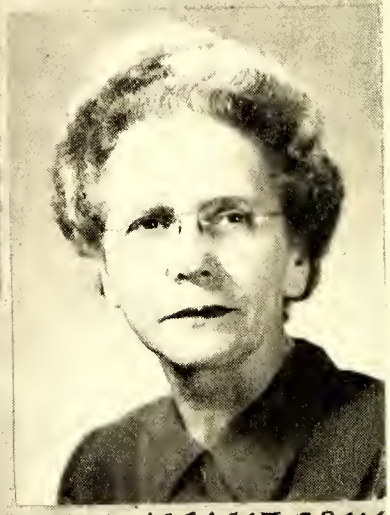

MISS MAMIE GRAY
BUILDING PRINCIPAL
JUNIOR HIGH SCHOOL

MRS. BROOKS BREEDEN
SECRETARY TO THE
SUPERINTENDENT

MRS. BESSIE G. HARRISON
SECRETARY TO THE
PRINCIPAL

FACULTY

MISS FRANCES BENTON
Latin

MISS LOUISE BLACK
English

MISS MARY BLAYLOCK
Latin, French, Dramatics

MR. HARVEY BOSELL
Band, Jr. Band, Primary Band

MISS SARAH M. BROWN
English

MISS CHRISTINE CHERRY
Physical Education

MR. ROBERT CHINNIS
English I, Chemistry, Physics

MR. W. H. DAVIS
Biology

MR. W. E. DOLE
Physical Education-Head Coach

MISS MARGARET DUKE
English

MISS MARY FRANCES ELLIS
English, French, Journalism

MISS GRIZZELLE ETHERIDGE
Biology

MR. J. W. GEORGE
Algebra

MISS LOUISE JOHNSTON
Trigonometry, Solid Geometry, Algebra

MRS. GUY JONES
World History, Guidance

MISS HILDA LONGEST
English, World History, Commercial Geography

MISS MARY MARTIN
Plane Geometry

MISS MARY MILLER
Spanish

MRS. SARAH MONAGHAN
Typing, Bookkeeping, Shorthand

MRS. BILLIE PENDER
Home Economics

MISS MADELINE PRICE
United States History

MISS MIRIAM REVELISE
Librarian

MRS. NORMA SKEELS
Chemistry, Physics, English

MRS. JANIE SIMMERMAN
Algebra, Guidance

MISS EMMA SOUTHERLAND
English, Typing

MISS JEAN VON CANON
English

MRS. EDITH WARREN
Public School Music

MR. ROY WARREN
Industrial Arts, Athletics

EXECUTIVE BOARD OF P. T. A.

Row 1—Mrs. W. L. Snipes; Mrs. V. E. Hollinshed; Mrs. H. E. Taylor, *President;* Mrs. Harry Hickey.

Row 2— Mrs. John Roberts; Mrs. P. R. Barbour; Mrs. H. C. Player; Mrs. George Herndon; Mrs. John H. Croom, *Secretary.*

Not pictured: Mrs. Alex Cook, *Vice-President;* Miss Neill Bullock, *Treasurer;* Mrs. J. Duke Haynie; Mrs. W. H. Ponton; Mrs. H. H. Latham; Mrs. R. O. McCoy.

OUR P. T. A.

The Parent-Teacher Association of the Junior and the Senior high schools endeavors to promote closer relationship and greater understanding between the home and the school. Through the work of its Teen-Age Advisory Board the P. T. A. assists in providing recreation for the students. Parents and teachers are interested in promoting both better schools and better citizenship. Through the P. T. A. we go forward, remembering at all times that we are "United for Youth."

CAFETERIA COMMITTEE

Row 1—Mrs. A. T. Moore, Mrs. W. R. Smith, Mrs. C. E. Brown, Mrs. E. A. Poe, Mrs. Dewey Barnes. Row 2—Mrs. Stephen Lambert, Mrs. Scott Russ, Mrs. Marian Hale, Mrs. J. B. Fry, Mrs. Victor Motz. Not pictured: Mrs. R. O. McCoy.

TEEN-AGE COUNCIL

Row 1—Miss Margaret Duke; Mrs. John H. Roberts, *Chairman;* Row 2— Mrs. George Vossler; Miss Louise Johnston; Mrs. Leon Gibson; Mrs. P. H. Todd. Not pictured: Mrs. Charles Threatt.

MARY FIELDS JONES

October 29, 1926—September 10, 1948

BIRTH—Lexington, North Carolina

PARENTS—Mr. and Mrs. William Robert Jones

PRIMARY GRADES—Lexington, North Carolina, until 1935

ELEMENTARY GRADES—Haymount School, Fayetteville, North Carolina, 1935 - 1939

CHURCH MEMBERSHIP — Hay Street Methodist Church, March 28, 1937, Sunday School and Epworth League

FAYETTEVILLE HIGH SCHOOL—1939 - 1944
Latin Club 1; Band 1, 2, 3; Library Club 1; Boosters Club 2, 3, 4, 5; Library assistant 2; **LaFamac** Staff 4, 5; Tri-Hi-Y 4. 5; Scottish Dancers 2, 3, 4, 5; U.D.C. Essay Award 4; Homeroom War Bond Chairman 4; **Bulldog** Staff 4; Cheerleader 5; Student Council 5; Teen-Age Club 5; Class Superlative **Most Dependable** 5.

WOMAN'S COLLEGE OF THE UNIVERSITY OF NORTH CAROLINA—1944 - 1948
Altheian Literary Society 1, 2, 3, 4; Hall Board for Coit Hall 1; **Pine Needles** Business Staff 1; Student Union Chairman 3; Marshal 3; Student-Faculty Committee 4; Dance Committee 4-Degree-Bachelor of Arts in Sociology, May 31, 1948

PLAN FOR 1948 - 1949
Work toward a Master of Arts Degree in Sociology, Chapel Hill

DEATH
Airplane crash near Clarkton, North Carolina, September 10, 1948

Stunned at the sudden and tragic passing of a young life so rich in promise, we grieve and strive to understand. In a few brief joyous years Mary Fields achieved what the average person aspires to have after a long and successful lifetime: many friends, a reputation for usefulness and dependability, and a record of golden deeds.

Her lovely smile, charming personality, sweetness of spirit, energy and enthusiasm, unselfishness and thoughtfulness, love of wholesome fun, and ready adaptability which endeared her to many will live on and on. Her influence, therefore will remain like a benediction to inspire others to rich fulfilment; and Mary Fields, beautiful and lovable, is treasured in our memory.

"To live in hearts we leave behind
Is not to die."

To Our Readers

As you turn the pages of this 1949 LaFamac, remember that it is a history of our school and community this year. The advertisements show what business firms are functioning and the rest of the book records our various school activities and the persons involved. The theme, *Our School*, is brought out in the introductory pages to the five divisions. Other pages enumerate our achievements, hopes, and leaders. The class ring, which every graduate is proud to wear, is a symbol of beauty and effort to all who own it; therefore we proudly feature it on our cover.

We sincerely hope that now and in later years this history will be a pleasure to all who read it.

Betsy Lawrence
Editor in Chief

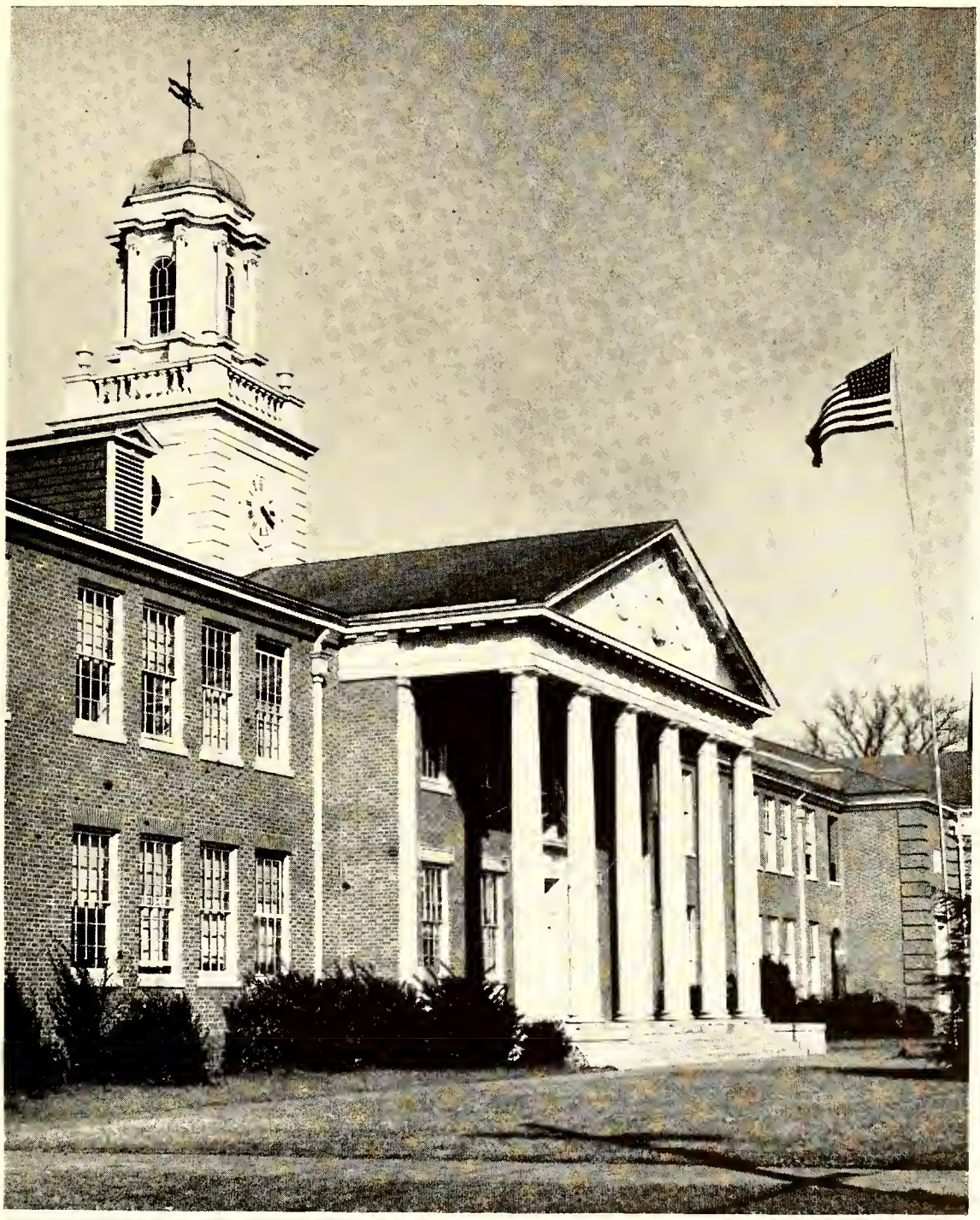

SCHOOL SONG

Hail to dear old Fayetteville High School!
Thee we'll always love—

Always hear thy praises ringing,
Ringing from above.

Raise your voices, sing her praises—
Our school is the best!

Fayetteville High School we will cherish—
Dear old F. H. S.!

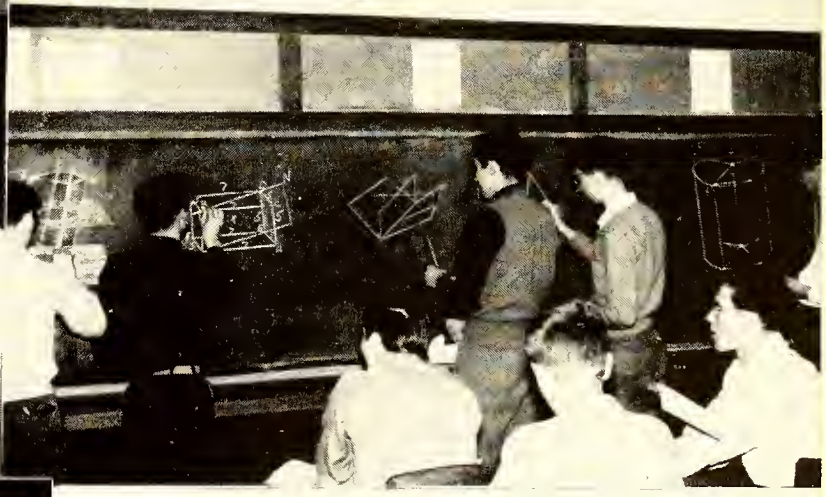

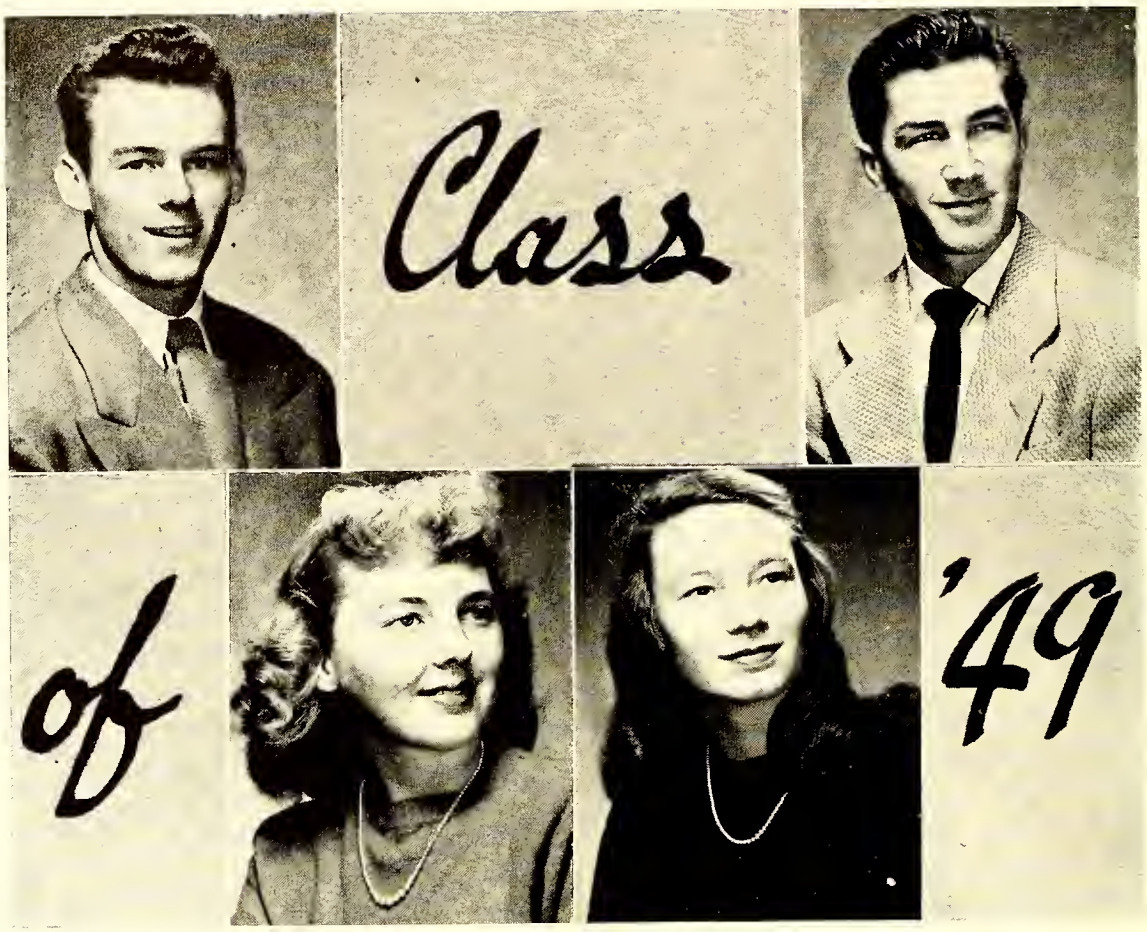

Gordon McNeill
President

Barbara McKenzie
Secretary

Frances Riddle
Treasurer

Frank Berry
Vice President

COLORS:
RED AND WHITE

FLOWER:
RED ROSE

MOTTO:
LOOK THOU NOT DOWN BUT UP

SENIORS!

The time is coming now at last,
For us to dress in cap and gown,
To file in chapel—slow not fast—
Some will smile, but some may frown.

Each Senior is a "special" case,
Differing in many ways.
Yet each one hopes to fill a place,
Of distinction all his days.

At times our lessons have been hard—
That French we could not learn!
But when we got that small blue card,
It was a big concern.

We're going in the world to see,
Just what we have in store.
To each I'd like to give a key,
Revealing to Success the door.

It's true, we have had lots of fun,
But now we've only time to tell,
That, though it seems we've just begun,
We can but bid a fond farewell.

—MERLE BUIE

OUR PRINCIPAL SENIOR

A helpful friend, a Senior too,
Mr. White, our thanks to you.

It seems only yesterday when the Seniors entered Fayetteville High School in 1945 as Freshmen and when Mr. White began his first year as the head of this school.

By offering advice when needed and cooperating with us in every possible way, Mr. White has proved his willingness to help us through the years.

To a man who is always cheerful and friendly, yet firm and serious, we would express deep gratitude for his capable supervision.

We feel that he is exclusively ours since he entered F.H.S. when we did, and so we bestow upon him the title of *Our Principal Senior.*

SENIORS

JOSEPHINE VIRGINIA ADAMS

Jo, yau know, has the pretty bland hair;
With everyone she is always fair.

F.H.S. 1, 2, 3, 4; Teen-Age Club 1, 2, 4; Latin Club 1, 2; Latin Newspaper Staff 2; *LaFamac* Staff 4; Business Staff for "And Came the Spring" 4.

MARY FRANCES ADAMS

With her friendly smile, she'll have no faes,
She'll have friends wherever she gaes.

F.H.S. 1, 2, 3, 4; Boosters Club 1, 2, 3, 4; Teen-Age Club 1, 2, 3, 4; Dramatics Club 1, 2, 3, 4; Ticket Committee "You Can't Take It With You" 2; Photography Club 2; Bible Club 1; Latin Club 1, 2; Latin Newspaper Staff 1, 2; Journalism Club 2, 3, 4; Business Staff of *Bulldog* 2; Circulation Editor of *Bulldog* 3; Business Manager of *Bulldog* 4; G. A. A. 3; Beta Club 3, 4; Tri-Hi-Y 2, 3, 4; Treasurer of Tri-Hi-Y 3; President of Tri-Hi-Y 4; Tri-Hi-Y Dance Committee 3; Advisory Council Tri-Hi-Y 3, 4; Sponsorship Committee of "Miss F.H.S." Contest 3; Chairman Welcoming Committee of Jr.-Sr. 3; Club Advisory Committee 4; School Editor of *LaFamac* 4; Most Dependable Girl 4.

RICHARD ROBINSON ALLEN

Nice, smart, faithful, and kind,
A better guy yau'll never find.

F.H.S. 1, 2, 3, 4; Radio Club 1; Teen-Age 1, 3, 4; Boosters Club 1, 2; Boys' Jr. Hi-Y 2; Latin Club 1, 2; Latin Newspaper Staff 1, 2; Jr. Rotarian of the Month 4; Secret Order of De-Mo-Lay 4; Beta Club 2, 3, 4; Jr.-Sr. Banquet Committee 3; Jr. Class Committee 3; Debating Club 4; Business Manager of *Lafamac* 4.

FRANKIE DORIS BAGGETT

A tall, thin, and well-liked blonde;
Of Doris everyane is very fond.

F.H.S. 1, 2, 3, 4; Bible Club 3; Teen-Age Club 1, 2, 3; Tri-Hi-Y 4; Glee Club 1, 2, 3, 4; Secretary of Glee Club 3; Girls' Chorus 1, 2, 3, 4; A Cappella Chorus 2, 3; French Club 4; Boosters Club 1, 2, 3; Dramatics Club 1, 2, 3; International Relations Club 4; Latin Club 1; Stage Crew of "And Came the Spring" 4.

VIRGINIA WELLS BARBOUR

Although quiet Virginia may be,
She has dignity, as you can see.

F.H.S. 1, 2, 3, 4; Jr. Latin Club 1; Bible Club 1; Latin Newspaper Staff 1, Latin Club 2; Girls' Tri-Hi-Y 3, 4; Dramatics Club 2, 3, 4; Boosters Club 1; Photography 2, 3; Teen-Age Club 1, 2, 3, 4; Spanish Club 4.

KEETER BARNES

Fram head to tae she's first rate;
She daes her work and is never late.

F.H.S. 1, 2, 3, 4; Teen-Age Club 1, 2, 3, 4; Boosters Club 1, 2, 3; Latin Club 1, 2; Feature Editor for *Eaglet* 1; *Eagle* Staff 2; Glee Club 2, 3, 4; Miss F.H.S. Committee 3; Co-Chairman for Decorations of Jr.-Sr. 3; Jr. Class Committee 3; Senior Tri-Hi-Y 4; Exchange Editor of *Bulldog* 4; *LaFamac* Staff 4; Most Likely to Succeed 4.

FRANCIS KEA BERRY

Faatball, basketball, baseball, or track,
Skill in sparts he will never lack.

Charles L. Coon High School, Wilson, N. C. 1, 2; F.H.S. 3, 4; Jr. Varsity Basketball 1, 2; Jr. Varsity Football 2, 3; Baseball 3, 4; Football 4; Basketball 3, 4; Monogram Club 3, 4; Vice-Pres. Monogram Club 4; President of Teen-Age Club 4; Vice-Pres. Sr. Class; Key Club 4; Cast of "And Came the Spring" 4.

CLINTON BERTSCHI

Clinton is always smiling and merry.
As long as he can be with Jerry.

Stedman High School 1, 2; Business Manager of Nic-Nac; F.H.S. 3, 4; Football 1, 2, 3, 4; Basketball 1, 2, 3, 4; Baseball 1, 2, 3, 4; Monogram Club 4.

SENIORS

GEORGE RANDALL BIGGS

Big and cute, that's our G. R.,
He's always more than up to par.

F.H.S. 1, 2, 3, 4; Teen-Age Club 1, 4; Boys' Hi-Y 1, 2, 3, 4; Key Club 4; "B" Team Football 2, 3; Varsity Football 4; "B" Team Basketball 2; Latin Newspaper Staff 1, 2; Student Council 1; Latin Club 1, 2; Boosters Club 1, 2, 3; Homeroom Chairman 2; Monogram Club 4; Varsity Basketball 4.

MARY SUE BLACK

"Riddle" me this and you are sure to win,
Tell us Mary Sue, "whose fraternity pin?"

F.H.S. 1, 2, 3, 4; Girls' Tri-Hi-Y 3, 4; Teen-Age Club 1, 2, 3, 4; Latin Club 1, 2; Home Ec. Club 4; Dramatics Club 1, 2.

BARBARA BOGGESS

On Barbara all of us can depend,
We hate to see her high school days end.

F.H.S. 1, 2, 3, 4; Latin Club 1, 2; Teen-Age Club 1, 2, 3, 4; Dramatics Club 1, 2, 3; Bible Club 1; Journalism Club 2; Glee Club 4; Tri-Hi-Y 3, 4; Sergeant-at-Arms Tri-Hi-Y 4; Boosters Club; Stage Crew of "And Came the Spring" 4.

JANET ESTELLE BOISKY

You'll never find a finer gal,
For she is everybody's pal.

Seventy-First H. S. 1, 2; Home Ec. Club 1, 2; Glee Club 2; F.H.S. 3, 4; Mixed Chorus 3.

JOANNE BOWDEN

For those who have never met this lass,
They do not know what they've let pass.

F.H.S. 1, 2, 3, 4; Dramatics Club 1, 2, 3; Boosters Club 3; Home Ec. Club 3; Glee Club 3; Latin Club 1, 2; Teen-Age Club 1, 2, 3.

LARRY T. BRANNON

Not like just any Tom, Dick, or Harry,
Is this well-liked boy, known as Larry.

Robert E. Lee H. S. Staunton, Va. 1; Seoul America School, Seoul, Korea 2; President of Student Body 2; Bass H. S., Atlanta, Ga. 3; "B" Team Football 3; "B" Team Baseball 3; F.H.S. 4; Beta Club 4; Debating Club 4; Homeroom Chairman 4; Student Council 4; Business Manager of "And Came The Spring" 4.

EVELYN LOU BRANTLEY

Early to bed and early to rise,
Her sure success will be no surprise.

F.H.S. 1, 2, 3, 4; Bible Club 1, 2; Glee Club 2; Spanish Club 2; Teen-Age Club 1, 2, 4; Boosters Club 1, 2, 3; Dramatics Club 1, 2, 3; Beta Club 2, 3, 4; Tri-Hi-Y 3, 4; Business Staff of *Bulldog* 2; Journalism Club 4; G.A.A. 2, 3; *LaFomoc* Staff 4; Historian 4.

GEORGE ARNOLD BRINKLEY

He'll always do his part and more,
George'll always make a big score.

F.H.S. 1, 2, 3, 4; Latin Club 1, 2; *Eaglet* Staff 1; Editor of *Eagle* 2; Student Council 2; Pres. of Hi-Y 2; Sr. Hi-Y 3, 4; Treasurer of Sr. Hi-Y 4; Delegate Hi-Y Conference 3; Chairman of Jr.-Sr. Invitations Committee 3; Outstanding Sophomore 2; Sr. Band 1, 2, 3, 4; Band Letter Club 1, 2, 3, 4; Pres. of Sr. Band 4; Key Club 3, 4; Board of Directors of Key Club 3; Beta Club 2, 3, 4; Vice Pres. of Beta Club 4; *Lofomoc* Staff 4; Delegate to Beta Club Convention 2, 3; Pres. of Debating Club 4; Triangular Debaters 4; Cast of "And Came the Spring" 4; Scottish Dancers 4; Most Studious 4.

SENIORS

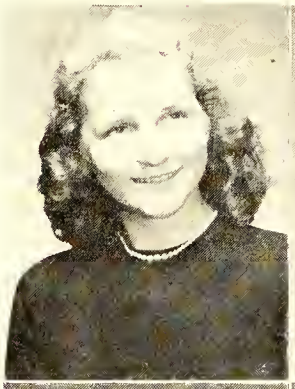

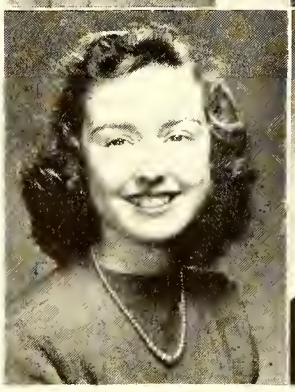

CATHERINE MAE BRISTOW

A quiet, friendly girl is she,
And just as fine as fine can be.

F.H.S. 1, 2, 3, 4; Office Staff 4.

JAMES CLAUDE BRITT

Big J. C. makes a good guard,
He gets in there and hits 'em hard.

F.H.S. 1, 2, 3, 4; Hi-Y 1, 2, 3, 4; Latin Club 1, 2; Pres. Soph. class 2; Monogram Club 2, 3, 4; Key Club 3, 4; Teen-Age Club 3, 4; Jr. Var. Football 2; Var. Football 2, 3, 4; Jr. Var. Basketball 2; Var. Basketball 2, 3, 4; Student Court 3; Var. Baseball 2, 3; De-Mo-Lay 4; All-Eastern Foothall 4; All-State Football 4; All-Southern Football 4; Optimist Bowl Captain 4.

PATRICIA BROOKS (PAT)

Patsy is cute, Patsy is smart,
She always will be dear to our heart.

Bailing Springs 3 French Club; Jr. Homemakers of America 1; Dramatics Club 1; Cheerleader 1; F.H.S. 1, 2, 4; Home Ec. Club 1; Baton Club 1, 2; French Club 2.

LUCILLE VIRGINIA BROWN

Lucille's a pal, loyal, kind, and true,
There's nothing she wouldn't do for you.

Waynesville Township High School 1; Glee Club 1; Dramatics Club 1, C.A.P.I. 1; Choir 1; Page to D.A.R. 1; Jr. Music Club 1; Assistant Dir Dramatics Club 1; "The Sunnybrook Insane Teacher's Aslymn" 1; F.H.S. 2, 3, 4; Glee Club 2, 3, 4; French Club 4; Library 4; Dramatics Club 3; Latin Club 3; "Gypsy Troubadour" 3; Sec. Woman's Auxiliary 3; Girls' Athletic Association 2; Teen-Age Club 2, 3,

MILDRED PEGGY BROWN

From Fort Bragg hails this bonny lass
The boys learn little when she's on class.

Waynesville High School 1; Glee Club 1; Dramatics Club 1; Sunnyhrook Teacher 1; C.A.P.I. 1; Music Club 1; F.H.S. 2, 3, 4; Glee Club 2, 3, 4; "Gypsy Troubadour" 3; Latin Club 2; Spanish Club 4; Dramatics Club 3, 4; Office Staff 3, 4; Teen-Age Club 2, 3, 4; Girls' Athletic Association 3; Art Club 2; Boosters' Club 4.

MERLE BUIE

Studious in the classroom, always on the run;
But she will take time out to have a lot of fun.

F.H.S. 1, 2, 3, 4; Student Council 1; Latin Club 1, 2; Latin Newspaper Staff 2; Mixed Chorus 1, 3, 4; Girls' Glee Club 2; A Cappella Choir 2; Tri-Hi-Y 1, 2, 3, 4; Vice-Pres. Tri-Hi-Y 1; Sgt.-at-Arms Tri-Hi-Y 2; Program Tri-Hi-Y 3; Beta Club 2, 3, 4; Delegate to State Beta Club Convention 2, 3; Sec. Beta Club 4; Vice-Pres. Debating Club 4; Boosters Club 4; Teen-Age Club 1, 2, 3, 4; Chairman Entertainment Committee Jr.-Sr. 3; Chairman Entertainment Committee Miss F.H.S. contest 3; Scholarship Cup 3; Cast of "Gypsy Troubadour" 3; *Bulldog* Staff 4; Class Editor *LaFamac* 4; Most Studious 4; Cast of "And Came the Spring 4, Pres. Future Teachers of America Club 4; Triangular Debater 4.

HILDA GRAY BULLARD

Sweet, cute, and lots of fun,
Hilda's liked by everyone.

F.H.S. 1, 2, 3, 4; Boosters Club 1, 2, 3, 4; Dramatics Club 1, 2, 3; Teen-Age Club 1, 2, 3, 4; Bible Club 1, 3; Business Staff of *Bulldog* 2; Girls' Glee Club 2; Committee for Girls' Hi-Y Dance 2; Scottish Dancers 2, 3, 4; Treasurer of Scottish Dancers 4; Girls' Tri-Hi-Y 2, 3, 4; Secretary Tri-Hi-Y 3; Tri-Hi-Y Convention 3; Advisory Council Tri-Hi-Y 3; Sponsor of Blue-White Game 2; Beta Club 2, 3, 4; Program Chairman of Beta Club 4; Spanish Club 1, 2; Latin Club 3, 4; G. A. A. 3; Sponsor Chairman "Miss F.H.S." Contest 3; Figure Chairman of Jr.-Sr. 3; Feature Editor of *LaFamac* 4; Cast of "And Came The Spring" 4; Future Teachers of America 4.

BETTY BURNEY

When Betty's around you're glad she's there,
With her twinkling blue eyes and pretty blond hair.

F.H.S. 1, 3, 4; Pineland H.S. 2; Latin Club 1; Teen-Age Club 1, 3; Glee Club 4.

SENIORS

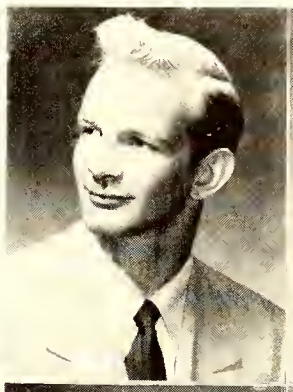

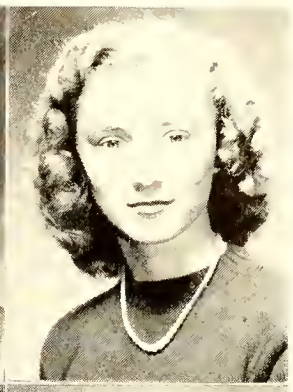

DAVID LEE BUTLER

Dave flirts with all the girls,
A "Toni" makes his "purty" curls.

F.H.S. 1, 2, 3, 4; Var. Football 1, 2, 3, 4; Var. Basketball 1, 2, 3, 4; Var. Baseball 1, 2, 3, 4; Captain Football 4; Captain Basketball 3; Monogram Club 1, 2, 3, 4; Serg.-at-Arms Monogram Club 3; All State Football 4; Optimist Bowl 4; Hi-Y 1, 2, 3, 4; Tres. Jr. Hi-Y; Tres. Sr. Hi-Y 3; Boosters Club 1, 2, 3, 4; Vice-Pres. Freshman Class 1; Vice-Pres. Soph Class 2; Pres. Jr. Class 3; Marshal 3; Student Court 3; Homeroom Chairman 1; Teen-Age Club 1, 2, 3, 4; "Your Manners Are Showing" 3.

BARBARA JEAN CAIN

Where there's a crowd of boys you'll find her,
Barbara keeps them all behind her.

F.H.S. 1, 2, 3, 4; Photography Club 2, 3; Dramatics Club 1, 2, 3; Teen-Age Club 1, 2, 3, 4; Spanish Club 1, 2, 3, 4; Tri-Hi-Y 2, 3, 4; Boosters Club 1, 2, 3; Latin Club 1.

LYDIA LOUISE CANNON

Lydia has been with us all four years,
And as we leave, we wish her many good cheers.

F.H.S. 1, 2, 3, 4; Latin Club 1, 3; Sec. and Treas. Home Ec. Club 4. *Bulldog* Staff 4.

CHRISTINE CARTER

Christine is one of the best we know,
Her fine work will never fail to show.

F.H.S. 1, 2, 3, 4; Teen-Age Club 1; Seventy-First High School 2; Glee Club 2; French Club 4; Usher for "And Came the Spring" 4.

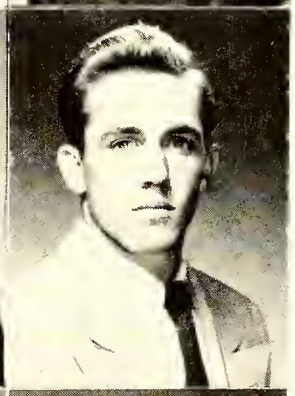

JACQUELINE RUTH CARTER

Our Jackie is a handsome girl, we'll miss every day,
And wish for her all joys in life, in every kind of way.

F.H.S. 1, 2, 3, 4; Teen-Age Club 1, 2, 3, 4; Bible Club 1; Tri-Hi-Y 3, 4; *LaFamac* Staff 4; Glee Club 2, 3, 4; "Miss F.H.S." Committee 3; Spanish Club 2; Scottish Dancers 3, 4; Boosters Club 2.

WILLIAM HOWARD CHESHIRE

Jet propelled and atom powered,
There are no brakes on "choo-choo" Howard.

F.H.S. 1, 2, 3, 4; Spanish 2; Sr. Hi-Y 3, 4; Student Council 3; Football 1, 2, 3, 4; "B" Team Football 1; "B" Team Basketball 2; Teen-Age Club 1, 2, 3, 4; Baseball 2, 3, 4; Vice-Pres. of Monogram Club 3; Homeroom Chairman 2; Captain "B" Team Football 1.

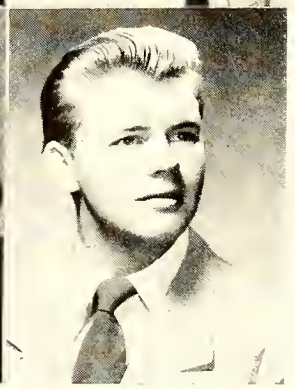

RUTH COLE

For our class, she is the D.A.R.
In everything she's way above par.

F.H.S. 1, 2, 3, 4; Sec. of Freshman Class 1; Latin Club 1, 2; Eaglet Staff 1; Art Editor of Eaglet 2; Boosters Club 1, 2, 3, 4; Tri-Hi-Y 1, 2, 3, 4; Tri-Hi-Y Conferences 2, 3; Sec. Soph. Tri-Hi-Y 2; Dramatics Club 1, 2, 3; Teen-Age Club 2, 3, 4; Beta Club 2, 3, 4; Sec. Jr. Art League 2; Beta Convention 2, 3; Outstanding Soph. 2; Property Committee of "You Can't Take It With You" 2; Jr.-Sr. Waitress 2; Chairman Place Card Committee Jr.-Sr. 3; Marshal 3; House of Representatives 3; "Seamless Robe" cast 3; Art Editor of *LoFamac* 4; *Bulldog* Staff 4; *Scottish* Dancers 4; Assembly Planning Committee 4; D.A.R. Good Citizenship Pilgrim 4; Most Courteous Girl 4; Miss F.H.S. Committee 3; Vice-President Future Teachers of America 4.

WILLIAM COLEY (BILL)

A smile he wears from ear to ear
We hate to part from his this year.

F.H.S. 1, 3, 4; Rosewood High School 2; Teen-Age Club 1, 3, 4; Rosewood Basketball Team 2; Rosewood Baseball Team 2; Tres. Jr. Civitan Club 4.

SENIORS

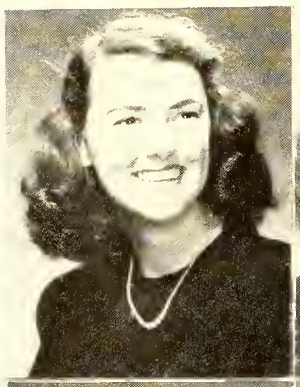

ANN BRAGG COOPER

Althaugh this is Ann's first year,
We're awfully ylad ta have her here.

Columbia High, S. C. 1; Salisbury, N. C. 1; Richard J. Reynolds High 2, 3; F.H.S. 4; Girls' Athletic Association 1; Homeroom Chairman 1, 3; Boosters Club 1, 2, 3; Art Club 1; Religious Drama Club 2; Thurs. Morning Music Club 2, 3; Music Club 2, 3; Music Appreciation Club 3; Dramatics Club 4.

CARLA LERTANI COYKENDALL

We like her looks, we like her poise;
She likes the girls, but loves the boys.

Sarasota, Florida 1; Morristown, New Jersey 1; Dover, New Jersey 1, 2; Seaberry, Florida 3; Orlando, Florida 3, 4; F.H.S. 4; Dancing Club 1; Honor Society 1; Latin Club 1; Choir 1, 2; Dramatics Society 1, 2, 3; Ceremics Club 2; Science Club 2; French Club 2, 3; Spanish Club 2, 3; Lens and Shutter Club 4; Future Homemakers of America Club 4; Allied Youth 4; Garden Club 4; Pan-American Club 4; *Tigando* Staff 4.

JEAN CRANWELL

Though Jean is shart and rather small
She's there with help at every call.

F.H.S. 1, 2, 3, 4; Teen-Age Club 2, 3, 4; Dramatics Club 1, 2, 3; Photography Club 2; "44" Club 1, 2, 3, 4; Scottish Dancers 4; Tri-Hi-Y 3, 4; Secretary Tri-Hi-Y 4; Boosters Club 1, 2; Glee Club 2, 3, 4; Spanish Club 2; Cast of "And Came The Spring" 4.

PATRICIA LEE CROSBY

A sweeter girl will never be found,
Whenever Patricia Crasby is around.

New Athens Community H. S. 1, 2; Girls' Glee Club 1, 2; G.A.A. 1; Home Ec. Club 1; Munieh H. S. 3; Clay H. S. 3; F.H.S. 4.

MARY CHARLOTTE DAILEY

Here's a girl everyane wants ta meet,
Cause Mary Charlatte is sure hard to beat.

Florence H. S. 1, 2; F.H.S. 3, 4; Teen-Age Club 1, 2, 3, 4; Tri-Hi-Y 4; Spanish Club 4; International Relations Club 4; Business Staff for "And Came The Spring" 4.

MARY LOU DJINIS

A friend to all is Mary Lau,
She's ane who will always be true.

F.H.S. 1, 2, 3, 4; Home Economics Club 1; Baton Club 1, 2; Teen-Age Club 1, 4.

FRANCES DUDLEY

Frances Dudley is gaad at singing;
Tis true her phone is always ringing.

F.H.S. 1, 2, 3, 4; Latin Club 1, 2; Photography Club 1, 2; Band 1, 2, 3, 4; Dramatics Club 1, 2, 3; Boosters Club 1, 2; Bible Club 1, 2; Music District Contest 3; Teen-Age Club 1, 2, 3, 4; Friendship Club 4; Glee Club 4; Band Letter Club 4.

BARBARA LEE ENRIGHT

Here's to Barbara, her wishes may she get,
She's a graceful person, our senior majarette.

F.H.S. 1, 2, 3, 4; Home Ec. Club 1; Spanish Club 1; Dramatics Club 1, 2; Baton Club 1, 2, 3, 4; Teen-Age Club 1, 2, 3, 4; Boosters Club 1, 2; President of Majorettes 1.

SENIORS

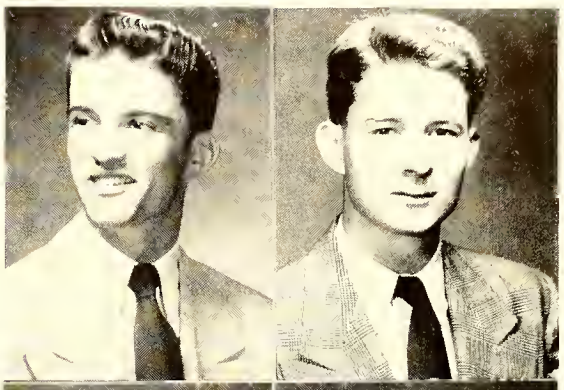

ROBERT JENNINGS ENRIGHT

Friendly and happy, a good student too,
There's no end to the luck we all wish for you.

F.H.S. 1, 2, 3, 4; Bible Club 1; Varsity Baseball 1; Boosters Club 1, 2; Teen-Age Club 1, 2, 3, 4; Monogram Club 1, 2, 3, 4; "B" Team Basketball 2; "44"' Club 1, 2, 3, 4; Intramural Softball 2; Chief Usher for "And Came The Spring" 4.

MARCUS B. EVERETTE

Marcus is one who is never found behind,
He keeps out front, he's friendly and kind.

Parkton H. S. 1, 2, 3; Glee Club 1, 2; Teen-Age Club 1, 2, 3; 4-H Club 3; F.H.S. 4.

BETTY NELL FAUCETTE

Though you seldom hear much from Betty,
She's one whom none would dare call petty.

F.H.S. 1, 2, 3, 4; Bible Club 1, 3; Teen-Age Club 1, 2, 4; Boosters Club 1, 2, 3; Dramatics Club 2, 3; G. A. A. 2, 3; Spanish Club 3; Tri-Hi-Y 4.

WILLIAM CAREY FISHER

An athlete, and he likes to sing,
Where Carey goes, he'll happiness bring.

F.H.S. 1, 2, 3, 4, 5; Jr. Varsity Football 1; Varsity Football 2, 3, 4, 5; Varsity Basketball 5; Varsity Baseball 2, 3, 4, 5; Jr. Hi-Y 1, 2; Sr. Hi-Y 3, 4, 5; Pres. Hi-Y 5; French Club 3; Treas. French Club 3; Monogram Club 2, 3, 4, 5; Treas. Jr. Class 3; Dramatics Club 3; Teen-Age Club 1 ,2, 3, 4, 5; Boosters Club 1, 2, 3, 4; Vice-Pres. Sr. Hi-Y 4; Best Looking 5.

MARY HOWARD FRANCK

She's been a great help to Fayetteville High,
And we'll not forget her as the years go by.

Fayetteville High School 1, 2, 3, 4; Boosters Club 1, 2, 3, 4; Dramatics Club 1, 2; Glee Club 1, 2, 3; Student Council 2; Teen-Age Club 1, 2, 3, 4; Homeroom Chairman 2; Scottish Dancers 1, 2, 3, 4; Secretary of Scottish Dancers 3; President of Scottish Dancers 4; Marshal 3; Girls' Sextet 3; G. A. A. 4; Cheerleader 4; Photography Club 2; "Miss F.H.S." Contest Committee 3; *LaFamac* Staff 4; Secretary-Treasurer of G.A.A. 4.

LILLIAN DELPHINE FRAZEE

We'll miss this girl, you know who I mean,
Her last name is Frazee, her first is Delphine.

Fayetteville High School 1, 2, 3, 4; Dramatics Club 1; Glee Club 1; Boosters Club 1, 2; Teen-Age Club 1, 2.

WILLIAM PARRISH GILBERT

Where there is a joke, a laugh, or a smile,
You know that Billy has been there a while.

F.H.S. 1, 2, 3, 4; Teen-Age Club 1, 2, 3, 4; Football 2; Track 1, 2, 3, 4; Dramatics Club 1, 2, 3; Boosters Club 1, 2, 3, 4; Junior Hi-Y 1, 2; Photography Club 1, 2; Intramural Sports 2, 3; Spanish Club 3; Usher for "And Came The Spring" 4.

CLARENCE GODWIN

Clarence has lots of pals,
And he's not bad with the gals.

Fayetteville High School 1, 2, 3, 4; Summer School 3; Spanish Club 2, 3; Teen-Age Club 1, 2, 3, 4.

SENIORS

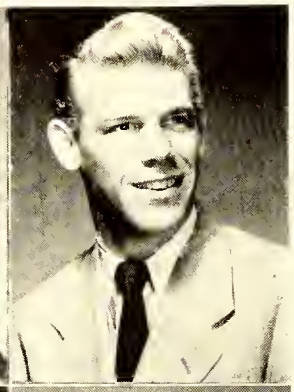

EUNICE JEAN GOWDY

She's fond of basketball and softball too,
There are not many things that she can't do.

F.H.S. 1, 2, 3, 4; Girls' Baseball Team 1; Girls' Softball 1; Girls' Monogram Club 1; Teen-Age Club 1, 2, 3, 4; Boosters Club 1; Dramatics Club 1, 2, 4; Latin Club 1, 2; Beta Club 2, 3, 4; Tri-Hi-Y 2, 3, 4; Sergeant-at-Arms Tri-Hi-Y 3; Latin Newspaper Staff 2; G. A. A. 3, 4; President of G. A. A. 4; *Bulldog* Staff 3; Jr.-Sr. Committee 3; Tri-Hi-Y Dance Committee 3; Hi-Y Convention 2; *LaFamac* Staff 4; Best Sport 4.

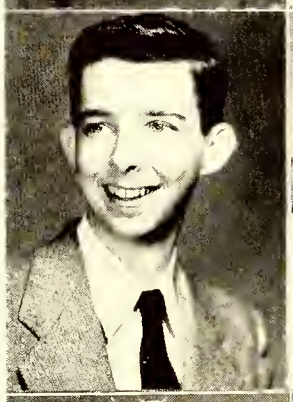

RAY G. GREEN, JR.

Adonis in the classroom, cupid at the show,
A whiz on the gridiron with his educated toe.

F.H.S. 1, 2, 3, 4; Teen-Age Club 1, 2, 3, 4; French Club 2, 3, 4; Sergeant-at-Arms French Club 3; Boys' Hi-Y 1, 2, 3, 4; Monogram Club 2, 3, 4; Secretary Monogram Club 3; Band 1, 2, 3; Band Letter Club 2, 3; Vice-Pres. of Jr. Class 3; "B" Team Football 1; Varsity Football 2, 3, 4; "B" Team Basketball 1; Varsity Basketball 2, 3, 4; Baseball 2, 3; Jr.-Sr. Committee 3; Best Looking 4.

JAMES SAMUEL HALL, JR.

He's off for Duke and that's not all,
When he's through it'll be "Dr. Hall."

F.H.S. 1, 2, 3, 4; Teen-Age Club 1, 2, 3, 4; Boys' Hi-Y 2, 3, 4; Key Club 3, 4; Treasurer of Key Club 4; Glee Club 1; Latin Club 1, 2; Latin Newspaper Staff 2; Bulldog Staff 4; Beta Club 3, 4; Jr.-Sr. Committee 3; Chairman Sr. Nominating Committee 4; Photographic Editor *LaFamac* Staff 4; Cast of "And Came The Spring" 4.

WYNONA B. HARDING

She's a mighty fine girl and we hate the parting,
But we will never forget Wynona Harding.

F.H.S. 1, 2, 3, 4; Teen-Age Club 1, 2, 3, 4; Glee Club 1, 2, 3, 4; Latin Club 1, 2; Vice-Pres. G. A. A. 3; Home Ec. Club 4.

ALMENA REITH HARRIS

Almena is sweet, cute, and nice,
The boys all turn to look at her twice.

Massey Hill H. S. 1, 2; F.H.S. 3, 4; Glee Club 1, 2, 3; Future Homemakers of America Club 1, 2; Reporter for *Pirate* 2; Winner of American Legion County Essay Contest 2; Teen-Age Club 3, 4; Usher for "And Came The Spring" 4.

ELLE HAVELOS

Elle came here from far away,
And we hope that she is here to stay.

Athens High School, Athens, Greece 1, 2, 3; Glee Club 1; Junior Tri-Hi-Y 2, 3; Junior Latin Club 1; Senior Latin Club 2; French Club 1; Bible Club 1, 2, 3; F.H.S. 2, 3, 4; Glee Club 2, 3, 4; Junior-Senior Waitress 2; Senior Tri-Hi-Y 4.

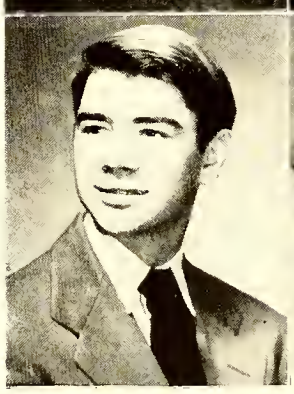

ROBERT HAWKINS

Bobby's usually seen in a suit and a tie,
Whatever he wears, he's an awfully swell guy.

F.H.S. 1, 2, 3, 4; Band 2, 3, 4; Friendship Club 4.

EDNA RAYE HAYES

We'd like to ask you, Edna Raye,
How you can always be so gay?

Fayetteville High School 1, 2, 3, 4.

SENIORS

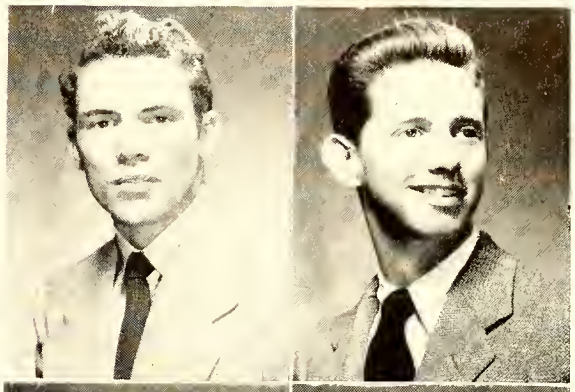

JACK HAYES

Faur yeors af high schaol, then off to college.
He'll be on educoted mon with lots of knowledge.

Seventy First High School 1; F.H.S. 2, 3, 4; French Club 4; Bulldog Staff 4; Teen-age Club 1, 2, 3, 4.

HOWARD HAZLETT

His daddy helps the Army, Howord helps the school,
Thot's cooperotion, ond praves the golden rule,

Lensly Military Institute, Wheeling, West Virginia 1; F.H.S. 2, 3, 4; Jr. Latin Club 2; Sr. Latin Club 3; Beta Club 4.

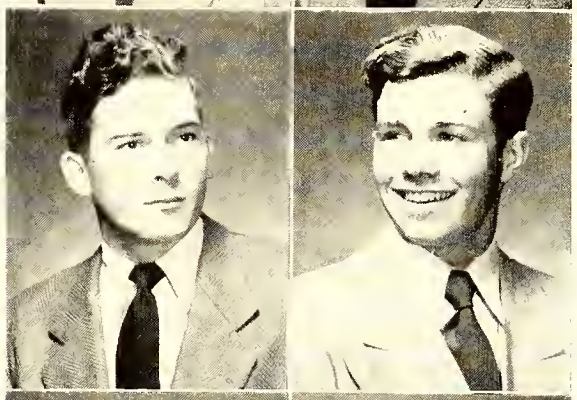

FRANK W. HERRING

Wild life is a fovorite with Fronk.
He's nice, quiet ond not a "cronk".

F.H.S. 1, 2, 3, 4; Band 1, 2, 3, 4; Band Letter Club 1, 2, 3, 4; Teen-age Club 1, 2, 3; Aeronautics Club 1.

JOHN C. HERTHER (JACK)

Here comes Jack in his gala colored car.
Whatever his business he's sure to ga for.

F.H.S. 1, 2, 3, 4; Teen-Age Club 1, 2, 3, 4; Boosters Club 2, 3; Beta Club 3, 4; Hi-Y 2, 3, 4; Spanish Club 2; Vice-Pres. Catholic Bible Club 3; *Bulldog* Staff 3; Dramatics Club 3; Photography Club 3; Pres. Jr. Civitan Club 4; *LaFamoc* Staff 4.

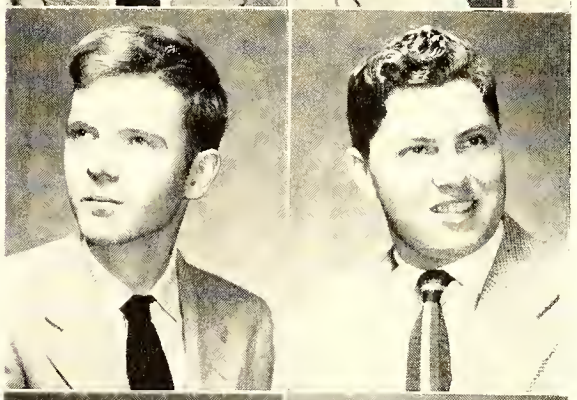

HARRY HICKEY

Harry is the genius af our closs,
He never worries whether he'll pass.

F.H.S. 1, 2, 3, 4; Latin Club 1, 2, 3, 4; Latin Newspaper Staff 2, 3; President Latin Club 4; Boys' Hi-Y 2; International Relations Club 4; Assistant Sec.-Tres. Radio Club 4; *Bulldag* Staff 4.

HERMAN A. HINNANT

We like this bay; he's a real swell guy,
On any assignment he'll alwoys try.

Fayetteville High School 1, 2, 3, 4; United States Marine Corp.

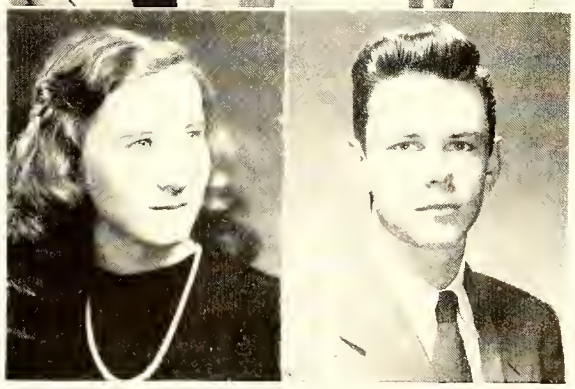

KATHERINE HOLMES

A cute little girl with eyes of blue,
May she always be our friend so true.

F.H.S. 1, 2, 3, 4; Tri-Hi-Y 1, 2, 3, 4; Jr.-Sr. Decoration Committee 3; Latin Club 1, 2; Latin Newspaper Staff 1, 2; Decoration chairman Tri-Hi-Y dance 3; Dramatics Club 1, 2, 3; Spanish Club 4; *LaFamac* Staff 4; *Bulldog* Staff 4; Boosters Club 1, 2, 3, 4; Sec. Boosters Club 4; Cheerleader 4; Teen-Age Club 1, 2, 3, 4; Property Committee of "And Came The Spring" 4; Future Teachers of America Club 4.

SAMUEL RAINEY HOPE

Versatile Sommy is alwoys on the run,
If he's not leoding cheers he's hoving fun.

F.H.S. 1, 2, 3, 4; President of Freshman Class; Boys' Hi-Y 1, 2; Latin Club 1, 2; Latin Newspaper Staff 1, 2; Teen-Age Club 1, 2, 3, 4; Boosters Club 2, 4; Homeroom Chairman 2; "B" Team Football 2; "B" Team Basketball 2; Key Club 3, 4; Secretary of Key Club 4; Master of Ceremonies Jr.-Sr. Banquet 3; Sec.-Tres. of Debating Club 4; Stedman Essay Award 3; Sports Editor of *Bulldog* 4; *LoFomac* Staff 4; Scottish Dancers 3, 4; Cheerleader 4; Most Popular 4; Key Club Convention 3; Cast of "And Came The Spring" 4; Triangular Debater 4.

SENIORS

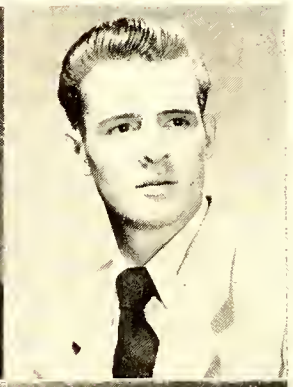

HOLLIS LEE HOWARD (HOLLY)

A fine,sweet and honest gal,
Holly makes a grand ale pal.

F.H.S. 1, 2, 3, 4; Latin Club 1, 2; Editor of Latin Newspaper 1; Staff of Latin Newspaper 2; Boosters Club 1, 4; Tri-Hi-Y 1, 2, 3, 4; Treasurer of Tri-Hi-Y 2; Committee of Tri-Hi-Y Dance 2; Jr. Class Committee 3; Homeroom Chairman 3; Chairman of Jr.-Sr. 3; President of Tri-Hi-Y 3; Tri-Hi-Y Advisory Council 3; Cast of "Seamless Robe" 3; Girls' State 3; Beta Club 2, 3, 4; Teen-Age Club 3, 4; *Bulldog* Staff 4; Tri-Hi-Y Conference 3; Glee Club 4; Scottish Dancers 4; School Chairman of Jr. Red Cross Drive 4; G.A.A. 4; Assembly Planning Committee 4; *LaFamac* Staff 4; Stage Crew for "And Came The Spring" 4; Most Friendly 4.

WILLIAM J. HUBBARD

A mighty fine fellow, as everyone knows,
May he have happiness wherever he goes.

Fayetteville High School 1, 2, 3, 4, 5; Teen-Age Club 5; Diversified Occupations Club 3; Bible Club 1.

VIVIAN H. HULON

For looks, personality, and lots af fun,
Look for this girl called Vivian.

F.H.S. 1, 2, 3, 4; Girls' Glee Club 1; French Club 4.

EMMA LELIA HUNTER

Our Emma is a leader, a leader all these years,
She always leads her classes,
this year she leads the cheers.

F.H.S. 1, 2, 3, 4; Latin Club 1, 2; Tri-Hi-Y 1, 2, 3, 4; Tri-Hi-Y Conference Delegate 1; Tri-Hi-Y Program Chairman 2; Boosters Club 1, 3, 4; Teen-Age Club 1, 2, 3, 4; Beta Club 2, 3, 4; Jr.-Sr. Committee 3; Spanish Club 4; President of Spanish Club 4; Cheerleader 4; Secretary of Assembly Planning Committee 4; Secretary of Student Council 4; *LaFamac* Staff 4; Secretary of Student Body 4; Future Teachers of America 4.

MARGARET JOSEPHINE HUNTER

Jo's nat quiet or still a minute,
But what she does, she puts her heart in it.

F.H.S. 1, 2, 3, 4; Boosters Club 1, 2, 3, 4; Teen-Age Club 1, 2, 3, 4; Latin Club 1, 2; Latin Newspaper Staff 1, 2; Homeroom Chairman 2; Dramatics Club 1, 2, 3; Tri-Hi-Y 2, 3, 4; Red Cross Chairman 1, 2; Tri-Hi-Y Dance Committee 2; Cast of "The Robe" 3; Cast of "Gypsy Troubadour" 3; Glee Club 3, 4; *Bulldag* Staff 4; *LaFamac* Staff 4; Jr.-Sr. Committee 3; Office Staff 4; Cast of "And Came The Spring" 4.

MARILYN LOUISE IVEY

She's a hard worker and does her jobs well,
Always a friend and we think she's swell.

F.H.S. 1, 2, 3, 4;; Glee Club 1, 4; Summer School 1; Boosters Club 1, 2.

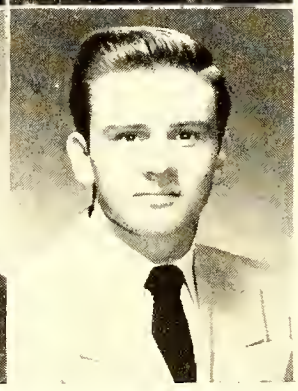

DORIS MAE JACKSON

She really is an angel, although she has no wings;
You think you are in heaven whenever Doris sings.

F.H.S. 1, 2, 3, 4; Teen-Age Club 1, 2, 3, 4; Boosters Club 1, 2, 3, 4; Band 1, 2, 3, 4; Band Letter Club 3, 4; Secretary and Treasurer of Band 3, 4; Photography Club 2, 3; Dramatics Club 1, 2, 3; Property and Make-Up Committee of "You Can't Take It With You" 2; Sr. Glee Club 1, 2, 3, 4; Vice-President of Glee Club 3; Editorial Staff of Bulldog 3; G. A A. 4; Cast of "Gypsy Moon" 3; Scottish Dancers 3, 4; Secretary of Scottish Dancers 4.

JAMES ROBERT JACKSON

He plays center on our faotball team,
Jimmie is always an the beam.

F.H.S. 1, 2, 3, 4; Treasurer Freshman Class; Boys' Hi-Y 1, 2, 3, 4; Secretary Hi-Y 4; "B" Team Football 1; Varsity Football 2, 3, 4; Monogram Club 3, 4; Beta Club 2, 3, 4; Latin Club 1, 2; *Eagle* Staff 2; Business Manager *Eagle* 2; Band 1, 2, 3, 4; Band Letter Club 2, 3, 4; Scottish Dancers 4; Eagle Scout 1, 2; Boosters Club 1, 2, 3, 4; Baseball Manager 1; Board of Elections 1; Band Improvement Award 2; Key Club 3, 4; Director Key Club 3; Chief Marshal 3; Vice-President Student Body 3; Assembly Planning Committee 3, 4; Teen-Age Club 1, 2, 3, 4; *LaFamac* Staff 4; Best All Around 4; Varsity Basketball Manager 4.

SENIORS

MARY ELIZABETH JAMES

Always jumpiny and in a whirl,
Where'd you get that energy, yirl!

F.H.S. 1, 2, 3, 4; Teen-Age Club 1, 2, 3, 4; Dramatics Club 1, 2, 3; Photography Club 2, 3; Library Science Club 2, Spanish Club 2; Boosters Club 2, 3; Mixed Chorus 2, 3, 4; A Cappella Choir 2, 3; Double Sextette 3; Sextette 4.

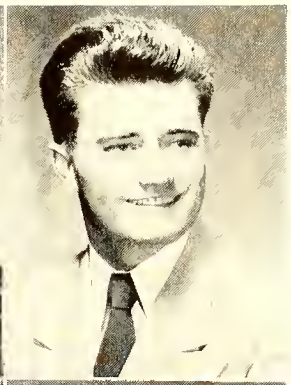

CEDRIC CLIFTON JERNIGAN

Quiet, energetic, always on the beam,
He's co-captain of our football team.

F.H.S. 1, 2, 3, 4; Jr. Hi-Y 1, 2; Teen-Age Club 1, 2, 3, 4; Jr. Varsity Football 1; Jr. Varsity Basketball 2; Varsity Football 2, 3, 4; Co-Captain Football 4; Monogram Club 3, 4; President of Monogram Club 4; Spanish Club 2; Misers' Club 2; Radio Club 3, 4; Intramural Sports 2, 3.

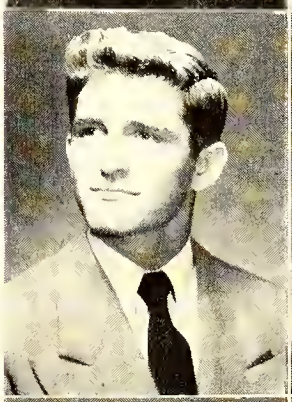

HAROLD KEITH JERNIGAN

He's thoughtful, helpful, and a friend,
On the football field he plays right end.

F.H.S. 1, 2, 3, 4; Sr. Band 2, 3, 4; "B" Team Football 2, 3; Varsity Football 4; "B" Team Basketball 2; Boys' Hi-Y 2; House of Representatives 3; Home Room Chairman 4; Teen-Age Club 2, 3, 4; Band Letter Club 3, 4; Student Council 4; Monogram Club 4.

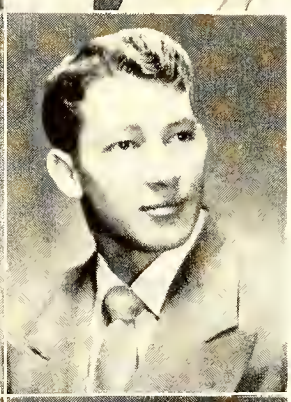

EUGENE HOMER JOHNSON, JR.

A good looking boy is this one called "Bubba,"
A football star, and he's "Hubba-Hubba."

Stedman High 1, 2; F.H.S. 3, 4; Jr. Varsity Football 3; Varsity Football 4; French Club 4; Baseball Team 3, 4; Teen-Age Club; Sec. Monogram Club 4.

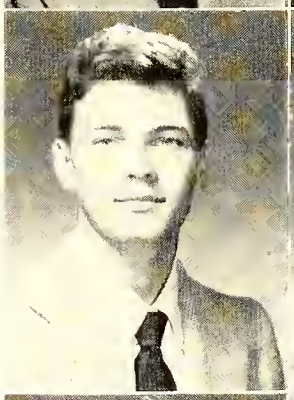

GENE JOHNSON

When you want to see a job done well,
Just give it to Gene, he's really swell.

F.H.S. 1, 2, 3, 4; Boys' Hi-Y 2; Latin Club 1, 2; Monogram Club 3, 4; Football 1, 2; Football Manager 3; Basketball Manager 2, 3; Teen-Age Club 1, 2, 3; Boosters Club 1, 2, 3, 4; Radio Club 1; Glee Club 4.

LAMBERT JOHNSON

For fun and laughs he's hard to beat,
To be near Lambert is really a treat.

F.H.S. 1, 2, 3, 4; Football 1; Latin Club 1, 2; Spanish Club 1; Teen-Age Club 1, 2, 3; Radio Club 1.

ELEANOR JONES

Everyone does just adore
This sweet and friendly Eleanor.

F.H.S. 1, 2, 3, 4; Teen-Age Club 1, 2, 3; G. A. A. 3, 4.

CHARLES JORDAN

Now Charlie is a swell ole lad,
One of the best we've ever had.

F.H.S. 1, 2, 3, 4; Teen-Age Club 1, 2, 3, 4; Spanish Club 2; Boys' Tri-Hi-Y 2; Radio Club 1.

SENIORS

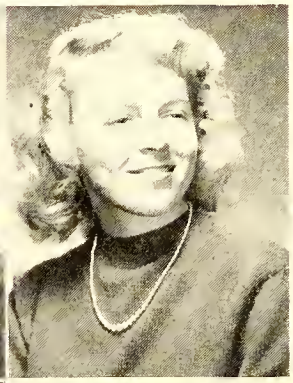

PHYLLIS JORGENSEN

Phyllis came from way up north,
We know that she will always go forth.

BETTY JO JULIAN

A good, hard worker is Betty Jo
She'll surely a long way in this world go.

F.H.S. 1, 2, 3, 4; Spanish Club 3; Home Ec. Club 4; Boosters Club 3; Glee Club 2, 3, 4.

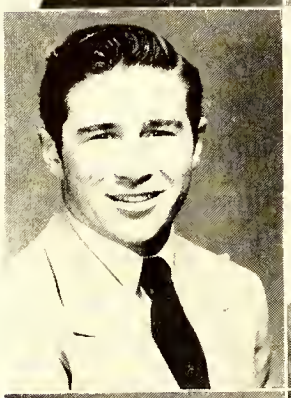

WILLIAM RANDLE KENNEDY, JR.

Ole Bill is a bar bell fan,
If he keeps this up—My what a man!

F.H.S. 1, 2, 3, 4, 5; Band 1, 2; "B" Team Basketball 1; Intramural Softball 2; Monogram Club 2, 3, 4, 5; Hi-Y 3, 4, 5; Vice-Pres. Hi-Y 3, President Hi-Y 4; Key Club 4, 5; Teen-Age Club 1, 2, 3, 4, 5; Intramural Basketball Champs 2; Varsity Football 3, 4, 5; Baseball 2, 3, 4, 5; Glee Club 4, 5; French Club 3, 4, 5.

BETSY THOMAS LAWRENCE

Always dependable, clever, sincere,
For Betsy's bright future we have no fear.

F.H.S. 1, 2, 3, 4; Tri-Hi-Y 1, 2, 3, 4; Dramatics Club 1, 2; Teen-Age Club 1, 2, 3, 4; Boosters Club 1, 4; Tri-Hi-Y Conference 1; President Tri-Hi-Y 2; Beta Club 2, 3, 4; Tri-Hi-Y Dance Committee 2; Beta Club Convention 2; Most outstanding Sophomore 2; Waitress at Jr.-Sr. 2; Glee Club 3, 4; Secretary of Junior Class 3; Sponsor Chairman of "Miss F.H.S." Contest 3; Delegate to Girls' State 3; Scottish Dancers 4; Debating Club 4; Future Teacher's of America Club 4; Best All Round Girl 4; Editor *LaFamac* 4; Cast of "And Came The Spring" 4.

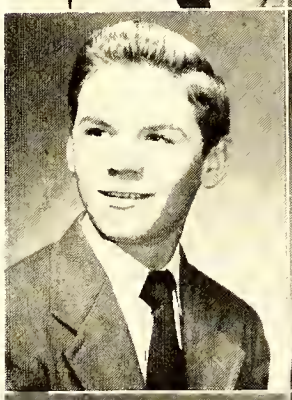

JAMES FREDERICK LEVERETTE

Freddie is smart and not very tall.
You'll always find him a friend of all.

F.H.S. 1, 2, 3, 4; Band 1, 2, 3, 4; Band Monogram Club 1, 2, 3, 4; All-State Band 4; Boys' Hi-Y 1, 2; Treasurer Hi-Y 1; Bible Club 2; Spanish Club 2; Key Club 3, 4; De-Mo-Lay 4; Jr. Deacon of De-Mo-Lay 4; Jr.-Sr. Committee 3; Football Manager 4; Monogram Club 4; Friendship Club 4; Dramatics Club 3; Teen-Age Club 1, 2, 3, 4; Beta Club 2, 3, 4; House of Representatives 3; City Basketball Champs 3.

MILLARD C. MADSEN

Though he only came to us this year,
Millard will be remembered here.

College H. S., Valley City, N. D. 1, 2; Band 1, 2; Glee Club 1, 2; Debater 2; Basketball 1, 2; Winnebago H. S., Winnebago, Neb. 3; Basketball 3; Football 3; Vice-Pres. 3; F.H.S. 4; Cast of "And Came The Spring" 4.

JAMES STEWART MALONEY

We all know Jimmy by his car,
Out in the world he'll surely go far.

F.H.S. 1, 2, 3, 4; Teen-Age Club 1, 2, 3, 4; Vice-Pres. Sophomore Class; Boys' Hi-Y 2, 3, 4; Flag Raising Committee 1; "B" Team Football 2; Boosters Club 2; Key Club 3, 4; Secretary Key Club 3; Corresponding Secretary 4; Delegate to Key Club Convention 3; Delegate to Hi-Y Conference 3; Delegate to International Key Club Convention 3; President of Student Body 4; Assembly Planning Committee 4; Spanish Club 3; President of Student Council 4; Most Friendly Boy 4.

ROBERT RAY MARTIN

Bob's in college ahead of the rest,
And as usual he's one of the best.

F.H.S. 1, 2, 3, 4; U. S. Air Forces 1946-1848; Band 1, 2; Hi-Y 2, Monogram Club 3, 4; Varsity Football 2, 3, 4; Teen-Age Club 1, 2, 3, 4; "44" Club 4; Homeroom Chairman 3; Summer School 3; Glee Club 4; Cast "Gypsy Troubadour" 4.

SENIORS

ELVA MEXIE MATTHEWS

A sweet and friendly girl is she;
Na finer will there ever be.

Central High School 1, 2, 3; F.H.S. 4; Dramatics Club 3; Glee Club 2, 3; Home Economics Club 1, 2, 3, Beta Club 3, 4; French Cluh 3; Marshal 3; Class Reporter 3.

TOMMY F. MERIAN

An army brat that cames fram the "fart"
Tam will lend yau his suppart.

F.H.S. 1, 2, 3, 4; Intramural Sports 1, 3; Fort Bragg Teen-Age Club 1, 2, 3, 4; F.H.S. Teen-Age Club 1, 2, 4, Journalism Club 4; Glee Cluh 4; French Club 4; Usher for "And Came The Spring" 4.

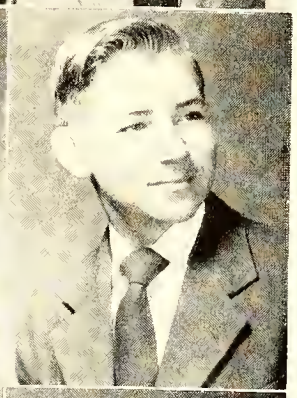

ANN WALLACE MOORE

Ann is everyane's friend and pal,
She's very nice and a grand ale gal.

F.H.S. 1, 2, 3, 4; Photography 1; Boosters Club 1, 2, 3; Teen-Age Club 1, 2, 3, 4; Spanish Club 2; Girls' Hi-Y 2, 4; Dramatics Cluh 1, 2, 3.

EVERETT STEPHEN MORRIS

Everett's a whiz in industrial art,
He's just abaut finished when the athers start.

F.H.S. 1, 2, 3, 4; Library Science Club 1; Latin Club 1, 2; Intramural Sports 1; Teen-Age Club 1, 2, 3, 4; *LaFamac* Staff 4.

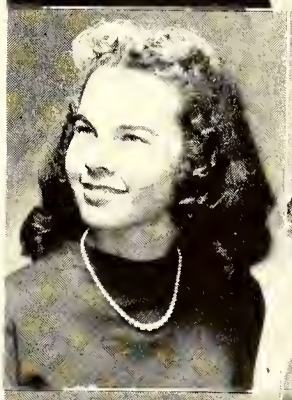

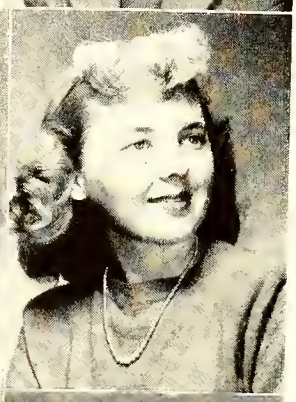

BETTY ANN McBRYDE

We think she's a dream, well, maybe she is;
May her dreams all came true, we wish for her this.

F.H.S. 1, 2, 3, 4; Spanish Club 2; Bible Club 1, 3; Secretary Bible Club 3; Tri-Hi-Y 3, 4; Glee Club 2, 3, 4; Boosters Cluh 1, 2; Teen-Age Club 1, 2, 3, 4; Tri-Hi-Y Convention 4; *LaFamac* Staff 4.

BARBARA JOAN McKENZIE

Vated the prettiest in aur class,
She's a fine, sweet, and dependable lass.

McLean H. S., Forth Worth, Texas 1; Chelan H. S., Chelan, Washington 2; Schofield Barracks H. S., Hawaii 2 Glee Club 2; Central H. S., Shelbyville, Tenn. 3; F.H.S. 3, 4; Jr.-Sr. Committee 3; Beta Club 4; Secretary Sr. Class 4; Best Looking 4.

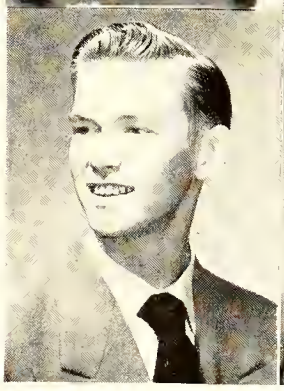

CLIFTON RAY McLAURIN

Tall and handsame, lats of fun,
Never staps till his wark is dane.

F.H.S. 1, 2, 3, 4; Latin Club 1, 2; Latin Newspaper Staff 1, 2; French Club 4; Library Science 4; *LaFamac* Staff 4; Boosters Club 4; Baseball 4; Teen-Age Club 1, 4; Stage Manager of "And Came The Spring" 4.

GENE McMILLAN

It's really a pleasure ta be near Gene,
The things he daes you'll find keen.

Fairfield H. S. 1, 2; F.H.S. 3, 4; *Bulldag* Staff 4.

SENIORS

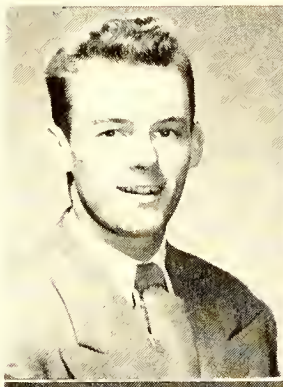

GORDON LAWRENCE McNEILL

A fine, dependable, and hanest boy,
To have him neor is o real jay.

F.H.S. 1, 2, 3, 4 Teen-Age Club 1, 2 ,3, 4; Monogram Club 2, 3, 4; Boys' Hi-Y 2, 3, 4; Journalism Club 3, 4; Track Team 2; Boosters Club 1, 2, 3; Jr.-Sr. Committee 3; "B" Team Football 2, 3; Editor of *Bulldog* 4; Sports Editor of *Bulldag* 3; President of Sr. Class 4; Most Dependable 4.

VIRGINIA MURPHY McQUEEN

Full af vigar, fun, and pep,
Always in there, right in step.

F.H.S. 1, 2, 3, 4; Student Council 1; Representative S. S. C. 1; Bible Club 1, 2; Teen-Age Club 1, 2, 3, 4; Glee Club 2; Tri-Hi-Y 2, 3, 4; Jr.-Sr. Waitress 2; Secretary of Class 2; Cast of "Seamless Robe" 3; Marshal 3; Boosters Club 3, 4; Dramatics Club 3; Cheerleader 3; Decoration Committee Tri-Hi-Y Dance 3; Jr.-Sr. Committee 3; "Miss F.H.S." Contest Committee 3; Assembly Planning Committee 4; *Bulldog* Staff 4; Head Cheerleader 4; *LoFomoc Stoff* 4; Red Cross Representative 4; Cast of "And Came The Spring" 4; Secretary of Future Teachers of America 4; Most Popular 4.

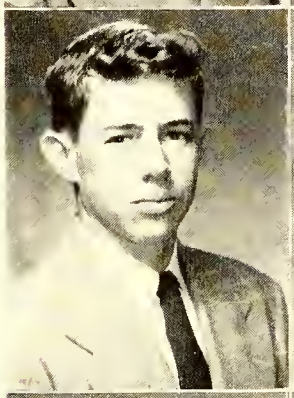

JOHN OATES

He's a descendont of the "Upper Cape Fear,"
Speeding along with his broin in high geor.

F.H.S. 1, 2, 4; Teen-Age Club 1, 2, 4; Editor of Latin Newspaper 1, 2; Boys Hi-Y 1, 2, 4; Secretary of Hi-Y 2; Vice-Pres. Debating Club 2; Latin Club 1, 2; Senator 2; Triangular Debater 4; Beta Club 4; Key Club 4; Swimming Team 4; Student Council 4; Vice-Pres. of Student Body 4; Cast of "And Came The Spring" 4.

VIRGINIA GARNER OUTLAW

We'd really like to ask you Jenny,
How yau con keep the boys so many?

Fayetteville High School 1, 2, 3, 4; Teen-Age Club 1, 2.

GERALDINE OWEN

Pretty as a picture, sweet as a rose,
Everybody loves her no matter where she goes.

F.H.S. 1, 2, 3, 4; Latin Club 1, 2; Dramatics Club 1, 2, 3; Boosters Club 1, 2, 3, 4; Teen-Age Club 1, 2, 3, 4; Beta Club 2, 3, 4; Treasure of Beta Club 4; Tri-Hi-Y 2, 3, 4; Vice-President of Tri-Hi-Y 4; Tri-Hi-Y Dance Committee 2; Chairman of Tri-Hi-Y Dance Committee 3; Prompter "Seamless Robe" 3; Advisory Council of Tri-Hi-Y 4; Prompter "And Came The Spring" 4; Jr.-Sr. Committee 3; *Bulldag* Staff 4; *LaFamoc* Staff 4.

PEGGY PAULS

Though Peggy is new at Fayetteville High,
We'll nat farget her as we poss on by.

Anchorage High School 1, 2, 3; Latin Club 1; Ski Club 1, 2; G.A.A. 1, 2; Glee Club 2, 3, 4; F.H.S. 4; Rainbow Girls Club.

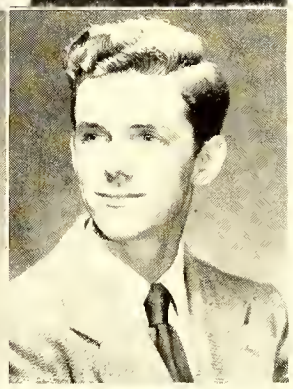

DOROTHY PETTY

Dot is nice, and Dot is sweet,
This tall brunette just can't be beat.

Damas High School 1; Commercial Club 1; F.H.S. 2, 3, 4; Home Economics Club 2; Teen-Age Club 1, 3.

HAROLD THURMAN PICKETT

Thaugh you may try and try,
You'll never find o better guy.

F.H.S. 1, 2, 3, 4; Dramatics Club 1, 2; Bible Club 1, 2; Art Club 1.

SENIORS

BARBARA PINKSTON

Big brown eyes and brown hair too,
There's nothing she wouldn't do for you.

F.H.S. 1, 2, 3, 4; Dramatics Club 1, 2, 3; Boosters Club 1, 2, 3; Home Ec. Club 3; Teen-Age Club 1, 2, 3; Spanish Club 2.

MARY LOUISE POE

For work that's good and will everyone please,
Look for this capable girl known as Louise.

F.H.S. 1, 2, 3, 4; Teen-Age Club 1, 2, 3, 4; Dramatics Club 1, 2, 3; Spanish Club 1, 2; Girls' Hi-Y 2; Boosters Club 1, 2, 3; Glee Club 1, 2, 3, 4; Bible Club 1; Photograph Club 1, 2, 3.

BEA POWERS

A nice and pretty lass is she,
This well-know girl that's known as Bea.

F.H.S. 1, 2, 3, 4; Boosters Club; Dramatics Club; Teen-Age Club; Spanish Club; Home Ec. Club.

ROBERT LOUIS RAY

What the band will do without Ray,
Is, beyond doubt, quite hard to say.

F.H.S. 1, 2, 3, 4; Band 1, 2, 3, 4; Band letter Club 2, 3, 4; Teen-Age Club 1, 2; Dramatics Club 1; Homeroom Chairman 1; Senator 3; D. O. Club 2; Glee Club 4; Boosters Club 1.

MILDRED REBECCA REAVES

Always happy, cheerful, and gay,
She's never seen any other way.

Linden H. S. 2; Glee Club 2; Teen-Age Club 2; Best All Around 2; F.H.S. 1, 3, 4; Dramatics Club 1, 3; Boosters Club 1, 3, 4; Glee Club 1, 3, 4; Spanish Club 3; Teen-Age Club 1, 3, 4; Basketball 1; Photography Club 1, 2, 3.

LULA FRANCES RIDDLE

She has a lot of pep and friendly love to give,
We'll hope the best for Frances wherever she may live.

F.H.S. 1, 2, 3, 4; Bible Club 1; Homeroom Chairman 1; Teen-Age Club 1, 2, 3; Glee Club 2, 3; Spanish Club 2; Student Council 2; House of Representatives 3; Tri-Hi-Y 3, 4; Program Chairman Tri-Hi-Y 4; Treasurer of Senior Class; Beta Club 4; Delegate to Tri-Hi-Y Convention 4; *LaFamac* Staff 4.

YANCEY McMILLAN ROBERTSON

In everything Yancey has done his part,
As we leave, we'll hold him in our heart.

Junction City H. S., Junction City, Kansas 1; F.H.S. 1, 2, 3, 4; Beta Club 2, 3, 4; Vice-Pres. Beta Club 3; President of Beta Club 4; Boys' Hi-Y 2, 3, 4; Secretary Hi-Y 3; Key Club 3, 4; Treasurer Key Club 3; Teen-Age Club 1, 2, 3, 4; Treasurer Teen-Age Club 3; Marshal 3; Latin Club 1, 2; Latin Newspaper Staff 1, 2; Band 1, 2; Varsity Baseball 3, 4; Monogram Club 4; Student Council 4; Student Government 3; Most Courteous 4.

EDNA EARLE ROGERS

Not only studious but athletic, too,
Almost anything Edna can do.

F.H.S. 1, 2, 3, 4; Latin Club 1, 2; Teen-Age Club 1, 2, 4; Dramatics Club 1, 2; Boosters Club 1, 2; Softball Team 1; G.A.A. 2, 3, 4; Pres. G.A.A. 3; Points Chairman G.A.A. 4; Photographic Editor of *LaFamac* 4; Tri-Hi-Y 3, 4; Beta Club 2, 3, 4.

SENIORS

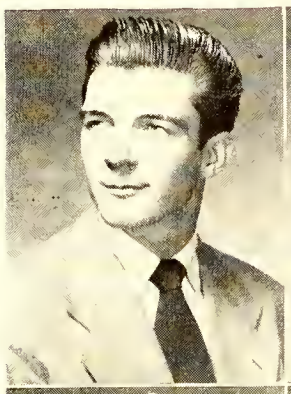

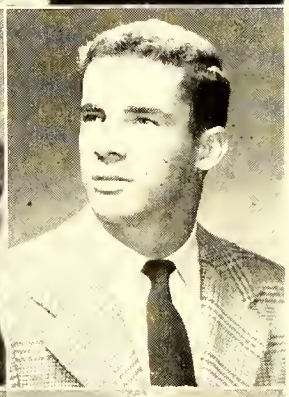

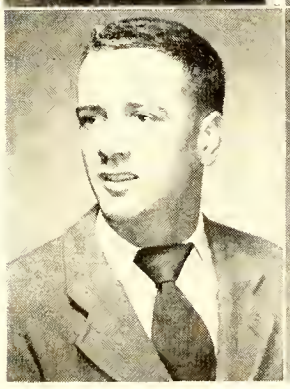

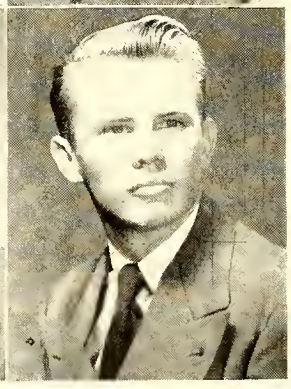

BILLY E. RUTHERFORD

Billy is one of our "army brats",
Ta him we have ta take off our hats.

Monticello H. S., Monticello, Ark. 1; Brownwood H. S., Brownwood, Texas 1; F.H.S. 1, 2, 3, 4; Intramural Sports 1, 3; Fort Bragg Teen-Age Club 1, 2, 3, 4; Fayetteville Teen-Age Club 4; Board of Governers Fort Bragg Teen-Age Club 4; French Club 4; Senator 3; Flag Raising Committee 3; Eagle Scout 4; Business Staff of "And Came The Spring" 4.

CHRISTINE SAWYER

Christine is quiet and sweet,
This girl you would like ta meet.

F.H.S. 1, 2, 3, 4; Bible Club 1; Teen-Age Club 1; Library Club 2; Treasurer of Library Club 2; Spanish Club 3; Beta Club 3, 4; *LaFamac* Staff 4.

BETTY JO SEALS

Sweet and laving is Betty Ja,
We wish her luck wherever she may ga.

F.H.S. 1, 2, 3, 4; Teen-Age Club 2, 3, 4; Dramatics Club 1, 2, 3; Photography Club 1, 2; Tri-Hi-Y 4; Glee Club 2, 3, 4; Spanish Club 1, 2.

LLOYD VANN SEAWELL, JR.

On the faatball field ar in the classes,
Vann will always make his passes.

F.H.S. 1, 2, 3, 4, 5; Homeroom Chairman 1, 3; Vice-Pres. of Freshman Class; President of Latin Club 1; Teen-Age Club 1, 2, 3, 4, 5; "B" Team Football 1, 2; Band 1, 2; Band Improvement Award 2; Clarinet Trio 1; Band Letter Club 2; War Participation Committee 2; Latin Club 1, 2; Student Council 2; President of Sophomore Class; Latin Newspaper Staff 2; Beta Club 2, 3, 4, 5; Boys' Hi-Y 2, 3, 4, 5; Baseball Manager 2, 3; "B" Team Basketball 2, 3; Boosters Club 2, 3; Track 2, 3; Hi-Y Conference Delegate 3; Secretary Sr. Hi-Y 3; Captain Blue-White Game 3; Point Board 3; Secretary Art Club 3; *Bulldag* Staff 3; Varsity Football 3, 4, 5; All-Eastern 5; Optimists Bowl 5; Monogram Club 3, 4, 5; *LaFamac* Staff 4; Boys' State Delegate 4; Mayor of Boys' State 4; Key Club 4, 5; Key Club Director 4, 5; Key Club Convention Delegate 4; Dramatics Club 4; Cast of "Gypsy Trouhador" 4; Chapel Program Committee 4, 5; Chairman 4; Glee Club 4, 5; Boys' Quartet 4, 5; Constitution Committee 4; "44" Club 4, 5; President of Student Body 4; Most Likely To Succeed 4.

MYRTLE YVONNE SESSOMS

There's ane thing af Myrtle yau can be sure,
Her friendship is true, lasting, and pure.

Fayetteville High School 1, 2, 3, 4; Teen-Age Club 1.

PEARL JEAN SHOOTER

As a cheerleader she was mighty cute;
And far aur team she cauld really raot.

Lumberton High School 1, 2; Glee Club 1, 2; Dramatics Club 2; F.H.S. 3, 4; Glee Club 3; Dramatics Club 3; Photography Club 3; Tri-Hi-Y 3, 4; Beta Club 4; Cheerleader 4; Boosters Club 4; French Club 4; Pres. French Club 4; Teen-Age Club 3, 4.

BILL SMITH

Dramatics is the field that interests Bill,
We hope he gets ta show his fine skill.

E.M.I., Salemburg, N. C. 1; Concord H. S. 3; Football 3; Basketball 3; F.H.S. 1, 2, 3, 4; Teen-Age Club 1, 2, 3, 4; Latin Club 1, 2; Baseball 4; Cast of "And Came The Spring" 4; Intramural Softball 3.

HERBERT RAMSEY SMITH

This boy wants ta be a great track star,
If he keeps on training he won't have ta ga far.

F.H.S. 1, 2, 3, 4; Track 1, 2; Teen-Age Club 1, 2, 3, 4; Spanish Club 3; Radio Club 3; Latin Club 4; Debating Club 4; Stage Crew of "And Came The Spring" 4.

SENIORS

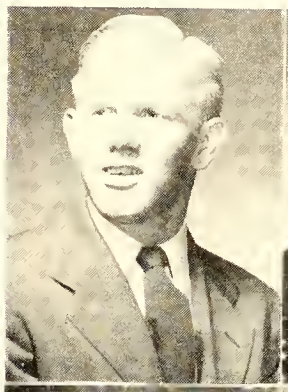

LEE ADAM SMITH

"Cotton" is a likeable boy,
Nancy is his pride and joy.

F.H.S. 1, 2, 3, 4; "B" Team Foothall 2, 3; Track 2, 4; Homeroom Chairman 3; Varsity Foothall 4; *Bulldog* Staff 4; International Relations Cluh 4; Monogram Club 4.

MARILYN GREY SMITH

She's a hard worker, one of our best girls,
With her friendly smile and pretty blonde curls.

New Hanover H. S. 1; F.H.S. 2, 3, 4; French Club 4; Teen-Age Cluh 1; Beta Cluh 4; *LoFamac* Staff 4.

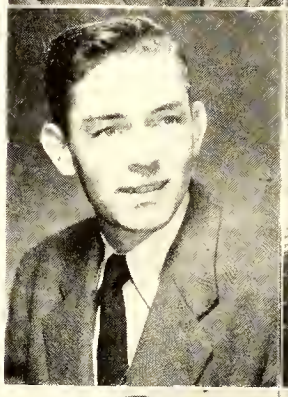

MARVIN THOMPSON SMITH

Marvin is one who's a lot of fun,
On the road to success, he has just begun.

F.H.S. 1, 2, 3, 4; U. S. M. C., Teen-Age Club 1, 2, 3, 4; Photography Club 3; Radio Club 3; Piggy Club 3.

JANET STALLINGS

Janet has really been a great aid,
Her many good deeds will not fade.

F.H.S. 1, 2, 3, 4; Dramatics Club 1, 3; Beta Club 2, 3, 4; Spanish Club 2; Scottish Dancers 2, 3; Glee Cluh 2, 3, 4; Boosters Club 2; Girls' Tri-Hi-Y 3, 4; Treasurer Tri-Hi-Y 4; *Bulldog* Staff 4; Teen-Age Club 1, 2, 3, 4.

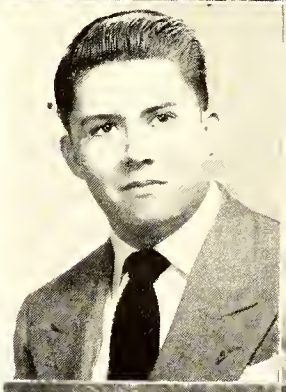

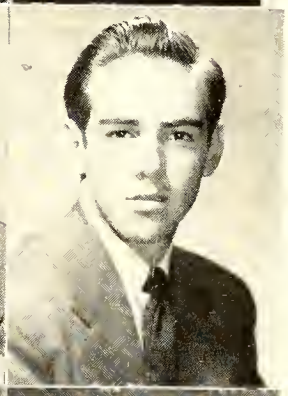

BILL STRICKLAND

"Meanie", as you know, is his nickname,
But Bill is sure to rise to fame.

F.H.S. 1, 2, 3, 4; Vice-Pres. of Freshman Class; D. O. Club 1; Secretary D. O. Club 1; *Bulldog* Staff 1; Sports Editor of *Bulldog* 1; Latin Club 2; President of Latin Club 2; Sports Editor of Latin Newspaper 2; Beta Club 2, 3, 4; "B" Team Football 1, 2, 3; Varsity Football 4; Captain "B" Team 2; Eagle Scout 1; Student Council 1, 3; Jr.-Sr. Committee 3; Key Club 3, 4; President of Key Club 4; Vice-Pres. of Jr. Class; Boys' Hi-Y 1, 2, 3, 4; Teen-Age Club 1, 2, 3, 4; Boosters Cluh 1, 2, 3, 4; Spanish Cluh 3, 4; Advertising Staff of "And Came The Spring" 4; Most Likely to Succeed 4.

RICHARD TAYLOR

Richard's on the swimming team at the "Y"
I hear in the races he can really fly.

F.H.S. 1, 2, 4; Boy's Hi-Y 1, 2, 4; Latin Cluh 1, 2; Band 1, 2; Teen-Age Cluh 1, 2, 4; Band Letter Club 1, 2; Swimming Club 4; Usher for "And Came The Spring" 4.

JOY NETTE TEAGUE

A very sweet girl is our Joy Nette,
One of the cutest you've ever met.

F.H.S. 1, 2, 3, 4; Latin Club 1; Home Ec. Club 4; Teen-Age Cluh 4; Glee Club 1, 2, 3, 4; Usher for "And Came The Spring" 4.

DOLORES THOMPSON

She's nice and sweet and lots of fun,
She'll reach her ambition, if it be the sun.

F.H.S. 1, 2, 3, 4; Teen-Age Club 1, 2, 3, 4; Spanish Club 3; Tri-Hi-Y 2, 3, 4; Vice-Pres. Tri-Hi-Y 3; Beta Club 2, 3, 4; *LaFamac* Staff 4.

SENIORS

MARY FRANCES THREATT

She's quite a girl, Mary Frances Threatt,
Yes sir-ree she's hard to beat.

F.H.S. 1, 2, 3, 4; Latin Club 1; Bible Club 1; Baton Club 1, 2, Boosters Club 1, 2, 3; Dramatics Club 1, 2, 3, Summer School 3; Teen-Age Club 1, 2, 3, 4; Photography Club 2, 3; Spanish Club 4; Senior Nominating Committee 4.

MARY FRANCES TODD

This girl called Frances is truly swell,
You can be sure she'll turn out well.

F.H.S. 1, 2, 3, 4; Band 1, 4; Band Librarian 1; Band Letter Club 4; Latin Club 1, 2, 3, Latin Newspaper Staff 2, 3; Dramatics Club 2; Boosters Club 2, 3; Bible Club 2, 3; Beta Club 2, 3, 4; Delegate to State Beta Club Convention 2, 3; Photography Club 3; G.A.A. 2, 3, 4; Vice-Pres. G.A.A. 4; Mixed Chorus 4; Manager of Student Book Store 4; Teen-Age Club 4; Future Teachers of America Club 4; *LaFamac* Snapshot Editor 4.

BETTIE TOWNSEND

Bettie is friendly, likeable, and gay,
We will always remember her this way.

F.H.S. 1, 2, 3, 4; Band 1, 2, 3, 4; Junior Latin Club 1; Senior Latin Club 2; Photography Club 1, 2; Dramatics Club 1, 2, 3; Boosters Club 3, 4; Teen-Age Club 1, 2, 3, 4; Homeroom Chairman 2; Tri-Hi-Y 3, 4; G.A.A.; Lamplighters Orchestra 3; Tri-Hi-Y Convention 3; Junior Senior Figure Committee 3; *LaFamac* Staff 4; Debating Club 4; Band Letter Club 4; Tri-Hi-Y Conference 4; Business Staff of "And Came The Spring" 4.

BRUCE TURLINGTON

Such a fine friend is this boy Bruce,
He'll always do right without a truce.

F.H.S. 1, 2, 3, 4; Bible Club 1; Latin Club 2; Teen-Age Club 1, 2, 4.

BETTY LOU TURNER

Though Betty is really quite new here,
Wherever she is, there'll be boys near.

Virginia H. S., Bristol, Va. 1, 2; Kempsville H. S., Norfolk, Va. 3; F.H.S. 4; Library Club 1, 2; Monogram Club 1, 2; S. C. A. 1, 2, 3; Basketball 1, 2; Captain 1; Latin Club 2; Class Prophecy 3; Glee Club 3, 4 Secretary of Dramatics Club 3; Girl Reserve 1, 2; Reporter 1; Treasurer 2; Debating Club 4; Triangular Debater 4.

HAZEL BLANCHE VESTAL

Hazel's the girl with the high voice.
But with many boys she's first choice.

F.H.S. 1, 2, 3, 4; Boosters Club 1, 2, 3, 4; Teen-Age Club 1, 2, 3, 4; Dramatics Club 1, 2, 3; Scottish Dancers 1, 2, 3, 4; Treasurer of Scottish Dancers 3; Vice-Pres. of Scottish Dancers 4; Girls' Glee Club 1; Sr. Glee Club 2, 3, 4; Property Committee of "Gypsy Moon" 3; *LaFamac* Staff 4; Miss F.H.S." Contest Committee 3; Most Original 4.

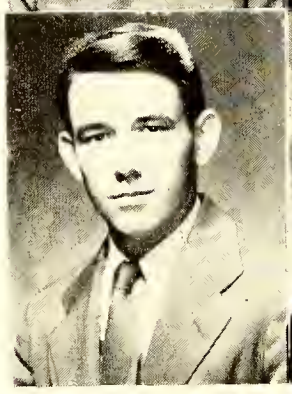

HUBERT EDWARD WALLACE

Ed has really got "what it takes,"
In all his work he never fakes.

Washington H. S. 1, 2; Glee Club 1, 2; F.H.S. 3, 4; Glee Club 3, 4; Dramatics Club 3, 4; Teen-Age Club 3, 4; Circulation Manager of *Bulldog* 3, 4; Cast of "And Came The Spring" 4.

ANGELYN RAEFORD WETHINGTON

When there's a good time to be found,
You know that Angie will be around.

Central H. S. 1; Home Ec. Club 1; F.H.S. 2, 3, 4; Latin Club 2, 3; Boosters Club 3; Beta Club 3, 4; Tri-Hi-Y 4.

SENIORS

JOHN DREXEL WHEELER, JR.

He's called "Luke" by all of his friends,
When he walks in the party begins.

F.H.S. 1, 2, 3, 4; Varsity Football 2, 3, 4; Varsity Basketball 2, 3, 4; "B" Team Basketball 1; Baseball 2; Boosters Club 1, 2, 3, 4; Glee Club 1; "Your Manners Are Showing" 3; Homeroom Chairman 2; Misers Club 2; Student Council 2; Spanish Club 2; Teen-Age Club 1, 2, 3, 4; Monogram Club 2, 3, 4.

FRANCES MITCHELL WILLIAMS

Frances is one of the best of our girls,
I'm sure you've noticed her pretty curls.

F.H.S. 1, 2, 3, 4; Latin Club 1, 2; Latin Newspaper Staff 1, 2; Gossip Editor 2; Bible Club 1; Teen-Age Club 1, 2, 3, 4; Boosters Club 2, Girls, Hi-Y 2, 3, 4; Jr.-Sr. Program Chairman 3, Spanish Club 4.

MARY LUCILE WILLIAMS

Mary Lu is always dainty and neat,
We know she will forever stay sweet.

F.H.S. 1, 2, 3, 4; Teen-Age Club 1, 2, 3, 4; Latin Club 1, 2,; Latin Newspaper Staff 1, 2; Jr.-Sr. Waitress 2; "Your Manners Are Showing" 3; Jr.-Sr. Committee 3; Girls' Tri-Hi-Y 1, 2, 3, 4; Boosters Club 4; Spanish Club 4; Class Editor of *LoFomac* 4. Future Teachers of America 4.

MONIRIE WILLIAMS

Everyone in our class will say,
It wouldn't seem right without Monerie.

New Hanover High, Wilmington, N. C. 1, 2; Fayetteville High School 3, 4; Latin Club 2; Home Ec. Club; Boosters Club 3; Teen-Age Club 3, 4; Glee Club.

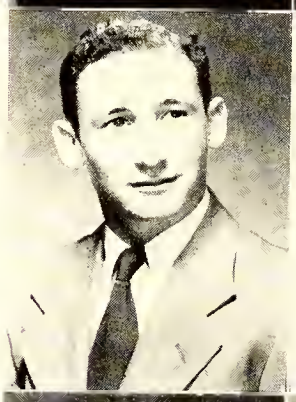

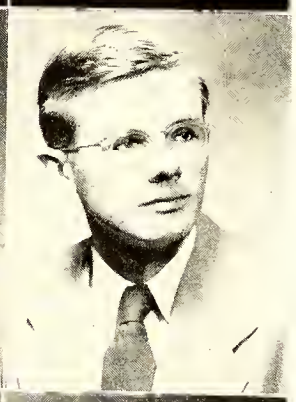

JAMES EUGENE WILSON

Gene's a sport, in more ways than one,
To top it all, he's a lot of fun.

Brown High School; Atlanta, Ga. 1; Tech High School; Atlanta Ga. 2; R.O.T.C. 2; Jr. Var. Football 2; F.H.S. 3, 4; Jr. Var. Football 3; Var. Football 4; Monogram Club 4; Homeroom Chairman 3; Best Sport 4.

BOB WINTERS

Bob is a boy that likes to raise coin,
But while in school he's a regular brain.

F.H.S. 1, 2, 3, 4; Teen-Age Club 1, 2, 3, 4; International Relations Club 4; Beta Club 4.

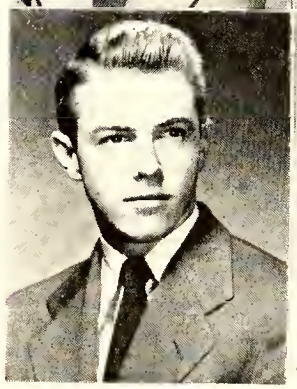

THOMAS MYERS WOOTEN, JR.

We'll remember him always and wish for him well,
He's likeable, amusing, and he really is swell.

F.H.S. 1, 2, 3, 4; Teen-Age Club 1, 2, 3, 4; Latin Club 1, 2; Latin Newspaper Staff 1, 2; Boys' Hi-Y 1, 2; Treasurer of Boys' Hi-Y 2; Intramural Sports 1, 3; "B" Team Basketball 2; *LoFomac* Staff 4, Class Editor 4; U. D. C. History Award 3; Jr.-Sr. Planning Committee 3; Jr. Rotarian of the Month 4; Jr. Civitan Club 4; Debating Club 4; Track Team 4; Scottish Dancers 4; Spanish Club 4; Treasurer of Spanish Club 4; Boosters Club 4; Advertising Manager for "And Came The Spring" 4.

STEVE WORTH

For he's a jolly good fellow,
as clever as any you'll ever meet,
His school work is exceptional,
in college he'll never be beat.

F.H.S. 1, 2, 3, 4; Student Council 1; Boys' Junior Hi-Y 1, 2; Latin Club 1, 2; *Eagle* Staff 2; Pres. Jr. Hi-Y 2; National Guard 4; Jr. Civitan 4; Teen-Age Club 1, 2, 4.

SENIORS

MERLE WYNE

Short, sweet, and liked by everyone,
She'll never quit until her job is done.

Stedman High School 1; F.H.S. 2, 3, 4; Home Ec. Club 1; Teen-Age Club 2, 3, 4; Tri-Hi-Y 2, 3.

SENIORS WHOSE PICTURES DO NOT APPEAR

JASPER C. HICKS

Jasper Hicks is a fighting vet,
One of the smartest that's been here yet.

Grand Junction H. S., Grand Junction, Colorado 1, 2, 3; Football 1, 2, 3; Track 1, 2, 3; Wrestling 1, 2, 3; Boxing 1, 2, 3; Secretary of Boys' League 2; Dramatics Club 2, 3; "G" Club 1, 2, 3; F.H.S. 4.

CLIFFORD NEILSON

Clifford is very nice to know
His work always makes a show.

C. E. Byrd H. S. 1, 2, 3; F.H.S. 4; Football 2, 3, 4; Student Council 1; Eagle Scout 2; Track 3, 4; Varsity Club 4; Spanish Club 3.

JULIUS PINKSTON

Though he doesn't make all A's in studies,
He will always have lots of buddies.

F.H.S. 1, 2, 3, 4; Football 1; Basketball 1; Track 1; "44" Club 4; Teen-Age Club 1, 2, 3, 4.

VIVIAN ANNE SANDERSON

A girl who has a way of her own,
"Sandy" will never be left alone.

F.H.S. 1, 2, 3, 4; Dramatics Club 1, 2; Teen-Age Club 1, 2, 3, 4; Glee Club 1, 2; Home Economics Club 1, 2, 3; Boosters Club 1, 2; Home Room Chairman 1.

BETTY ANN TESSIER

She's one on which you can rely,
To do her part as the time goes by.

Evans Mills H. S. 1; Brownville H. S. 2, 3; Library Club 3; F.H.S. 4.

DICK UTLEY

This boy is known for his "be-bop,"
In music he will hit the top.

F.H.S. 1, 2, 3, 4; Scottish Dancers 2, 3, 4; Cheerleader 3; Teen-Age Club 1, 2, 3.

PETER C. WORDEN

Pete is a newcomer to our school,
He says no woman will make him a fool.

Abraham Lincoln H. S., San Jose, Cal. 1, 2; Forensics Club 1, 2; Teen-Age Club 1, 2; American School of Chicago 3, 4; F.H.S. 4.

BOBBY WRENN

I'm sure everyone's heard Bobby around,
Cause on his drums he can go to town.

Oak Ridge Military Institute 1, 2; Band 1, 2; Baseball 1; Baseball Mgr. 2; Basketball Mgr. 2; Intramural Teams 1, 2; F.H.S. 3, 4; Teen-Age Club 3, 4; Student Council 4; Homeroom Chairman 4; Most Original 4; Boosters Club 3, 4; Sr. Band 3, 4; Band Letter Club 3, 4.

FORMER MEMBERS OF THIS YEAR'S CLASS

SAMMIE BEARD
MARY HELEN BYRD
ROBERT MAYS
BERNARD CAMPBELL
JIMMY CARRINGTON

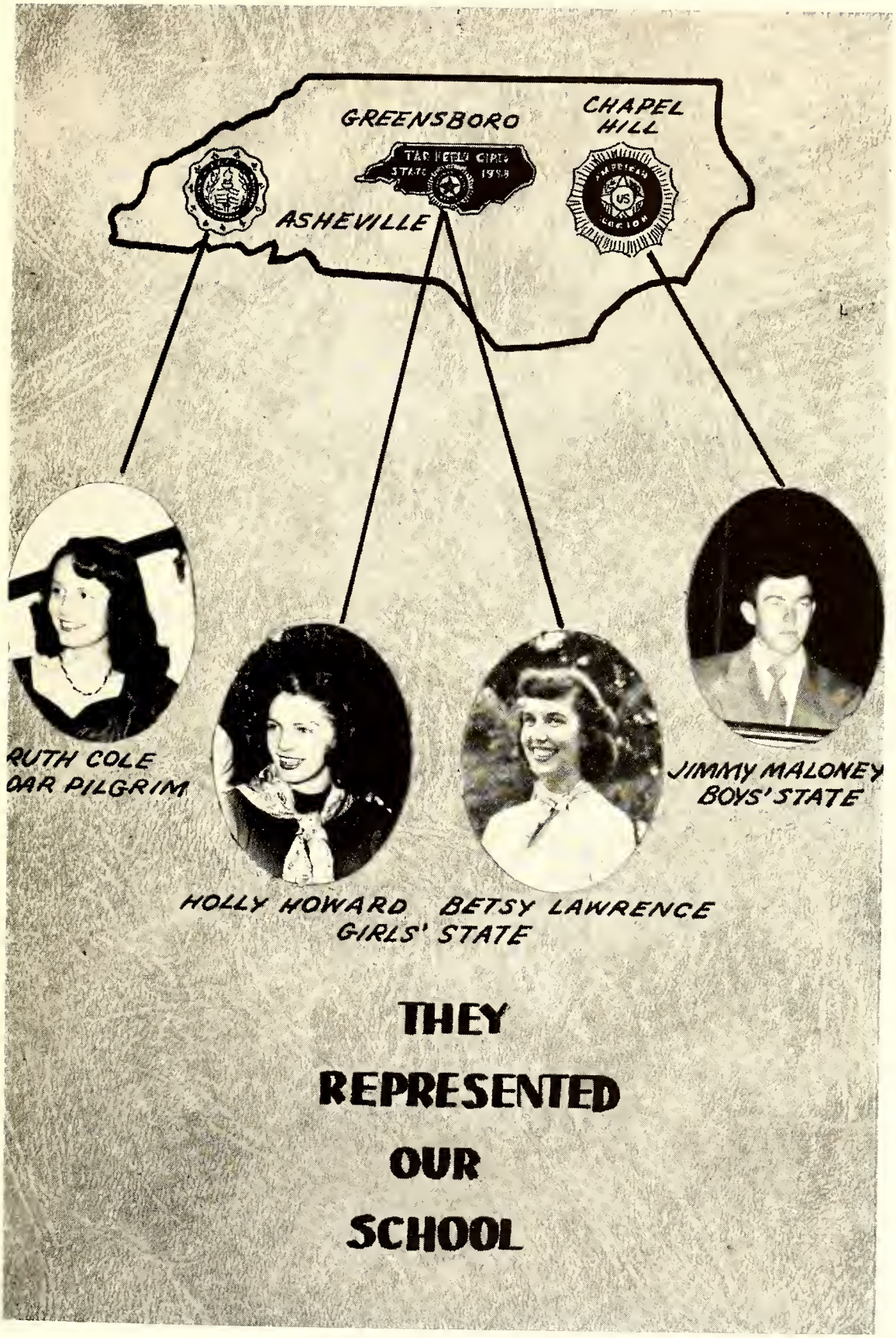
GREENSBORO
CHAPEL HILL
ASHEVILLE
RUTH COLE
OAR PILGRIM
HOLLY HOWARD
BETSY LAWRENCE
GIRLS' STATE
JIMMY MALONEY
BOYS' STATE
THEY
REPRESENTED
OUR
SCHOOL

HISTORY OF THE CLASS OF '49

All aboard, fellow classmates! The Bulldog Special Ole No. 49 is ready to take you on a journey down memory way.

Everybody seated? It is not necessary to have a ticket, for you have paid for this trip in advance—by peering into those text books for twelve long years. First let us call to mind our adventures in Freshman-ville in 1945-1946. Our conductor was none other than Principal V. R. White who, incidentally or providentially, came to F. H. S. the year we did, and who has been not only our leader hut also a real friend.

Remember how excited we were to enter the lovely modern building and how relieved we were that the war was over and we could look forward to happy days again? It was with great pride that we elected our first class officers to help lead us through the year. We chose Sammy Hope as our president, Billy Strickland vice-president, Ruth Cole secretary, and Jimmie Jackson treasurer. We were determined to make *A* on all our suhjects, but of course we did not think ahout those new suhjects we would he taking—Algehra, hiology, Latin, and Spanish. We attacked these new courses with zest ,however, and hefore the year was out we actually felt that even Shakespeare was our old pal. Steve Worth, Merle Buie, Virginia McQueen, Betty Lee, and George Biggs were chosen to represent us on the Student Council. Many new friends were made by all of us and we thoroughly enjoyed our first year together-ending it with a delightful picnic at the Country Club.

On to Sophomore Junction, 1946-1947! This year we chose J. C. Britt as our president. He was ahly assisted by Jimmy Maloney, Virginia McQueen, and Charlie Hopkins. Many of our class were rewarded for their good marks of the year before by heing taken into the Beta Cluh. Three of our class—Jimmie Jackson, J. C. Britt, and Lee Smith were on the varsity football squad.

As our special class feature in the *1947 LaFamac* we had the privilege of voting on the three outstanding Sophomores. Those elected were George Brinkley, Betsy Lawrence, and Ruth Cole. Besides all the hayrides, dances, and parties of the year, we had one very special fete—a lovely day at White Lake.

Next stop, Juniortown?' 1947-1948! Looks as if it is man's world for we again elected a male as our president. Frank Hoover with his helpers, Yancey Rohertson, Betsy Lawrence, and Billy Strickland, did a swell joh of steering us along our course. One of our classmates, Jimmie Jackson, honored us by being clected vice-president of the Student Body.

This year will always hold a special place in our memory as we recall all the exciting football victories which led to a State Championship.

The really special event of the year, of course, was the Junior-Senior Banquet honoring our seniors. We will always cherish the memories of this banquet hecause we, as the hosts, worked so hard to make it "the hest one yet." The theme was "Candy", and the hanquet hall was decorated effectively to carry out the theme. Sammy Hope distinguished himself as toastmaster, and everyone said that we had one of the best hanquets ever held in Fayetteville.

The seniors chose Jimmie Jackson as their chief marshal with assistants: Mary Howard Franck, Virginia McQueen, Ruth Cole, Yancey Robertson, J. C. Britt, and Fredrick Van Deusen. Although we had to struggle through Chemistry and Algehra II, we thoroughly enjoyed our junior year.

As we roll around the bend into Senior City, 1948-1949, the wheels of the old locomotive seem to be saying, "I'm a senior, I'm a senior, I'm a senior . . ." We have heen looking forward all these years to this time—the day when we would become high and mighty seniors able to enjoy all the special privileges adhering to seniority. Yet, we are a little regretful that soon this phase of our journey will end and we will have to board another train.

Gordon McNeill took the spotlight as president this year with Frank Berry, Barbara McKenzie, and Frances Riddle sharing official honors. Jimmy Maloney was elected president of the Student Body with John Oates as vice-president, and Emma Hunter secretary—three of the four Student Body officers from our class!

We were doubly thrilled this year to attend all the breath-taking football games which led to another wonderful State Championship. Ten of our classmates were on this swell Varsity squad.

Sammy Hope, George Brinkley, John Oates, and Merle Buie were chosen as the Triangular Debaters with alternates Betty Turner and Gene Cook. All of these but Gene are in our class.

The regular school publications, the *Bulldog* with Gordon McNeill, editor,and Frances Adams, business manager, and the *LaFamac* headed by Betsy Lawrence, editor, and Bob Allen, business manager, were duly published. This year the seniors decided to revive the discarded custom of staging a senior play, "And Came the Spring." Our faculty sponsors in this theatrical enterprise were Misses Jean Von Canon, Mary Blaylock, and Louise Johnston.

Now it is time for us to board our Future Train. We know not what great metropolis lies ahead; but no matter what the future holds, long will live with us our days in Fayetteville High School. We will be grateful, Old F. H. S., for the knowledge, friendships, encouragement, and preparation you have bestowed upon us.

Evelyn Brantley, Historian
Class of 1949

Last Will and Testament

STATE OF NORTH CAROLINA)
) CITY OF FAYETTEVILLE
COUNTY OF CUMBERLAND)

We, the undersigned, known officially as the Class of 1949 of Fayetteville Senior High School, being sound in body and, we hope, sound in mind, and realizing that our days as students are numbered, hereby declare these after-mentioned to be our lawful heirs, and do will, bequeath, and, possibly, thrust upon these persons and classes the following legacies:

IMPREMIS

To Mr. Sisk our sincere thanks for his guidance these last four years.

To Mr. White, in parting, we bequeath our appreciation and gratitude for all he has done for us, and to him we give a lasting membership in our class.

To our teachers we leave our records (good and bad) and our good wishes—our thoughts will always be with them.

Our class, leaving with Coach Dole, express our thanks again to him, the team and the entire coaching staff, and our deep appreciation for placing upon F. H. S., for two years the title "State Champs".

ITEM II

To the Class of 1950 we bequeath the divine privilege of upholding the standards (namely ours) and morals of this our Alma Mater, F.H.S.

We do will and bequeath all the surviving desks to the Sophomores. May they not get stuck on the gum!

To our Friends, the Freshmen, we do will and bequeath our beloved colors of red and white, along with the eternal hope of being Seniors some day.

ITEM III

I, Betsy Lawrence, leave my versatility to Joanne Brown.

We, Yancey Robertson and Jimmy Maloney, leave all our honors and many friends to Hervy Averette.

We, Louis Ray, Billy Gilbert, and Billy Hubbard leave our ability in English IV to anyone finding it difficult to learn MACBETH.

I, Ramsey Smith, leave my ability to make speeches and the extremely rare ability to hold audiences spellbound to Charles Schreiner.

I, Clarence Godwin, do will and bequeath my number 18 cue stick to Dobbin Holmes.

I, Gordon McNeill, do will and bequeath my dog house to next year's Editor of the *Bulldog*.

Since I need them no more, I, Bill Kennedy, will and bequeath my bar-bells to Carmon Snipes.

I, Myrtle Sessoms, do will and bequeath my second period chocolate bar to Margaret Wilson. May she get as fat as I did!

ITEM IV

I, J. C. Britt, leave *all* the trigonometry to "Spoodle" McArthur.

I, Clinton Bertschi, leave my temper to some poor fool in love — (Joan Maultsby)

To any Juniors who are forced to take chemistry, we, McBride, Daily, Williams, Riddle and Carter leave our 100 average (all added together), with the hope that they will get the chance of going to the board every day.

I, Louise Poe, do will and bequeath my scholastic ability to any Junior, namely Sammy Harris, that could use it.

I, Dave Butler, just leave—believe it or not!

We, Jim Jackson and Bobby Enright, will and bequeath our smile of friendliness to Buddy Green and Wesley Smithman.

I, Ann Moore, do leave my freckles to anybody that can remove them.

The brains of second-year Shorthand leave our ability to take it, accompanied by Bach, to Ruthanna White and Gillie Shaw.

I, Sammy Hope, do leave my one pair of black patent leather shoes to any Junior who needs a pair for a formal dance.

We, Emma and Vann, leave a 'Shmoo' from our menagerie to Billy and Rachel.

We, Barbara Cain and Bettie Townsend, do leave our curly hair, along with Betty Jo Julian's blond locks, to Lou Adams and Nancy Adams.

I, Charles Jordan, do hereby leave my record (at school every day and on time) to any Junior who can jerk sodas.

We, Josephine Hunter and Ann Cooper, will devise and bequeath our new hair cuts to anybody who has time enough to learn to roll it up.

ITEM V

We, Jerry Owen, Frances Adams, Holly Howard, and Ruth Cole, leave locker 103 (complete with automatic door) hoping that only one Junior will have to use it.

I, Jean Gowdy, devise and bequeath my athletic ability (?) to Anna Jean Brown.

I, Harold Pickett, do hereby give and bequeath my quietness to anyone who makes *F* on conduct.

We, Pearl Jean Shooter and Betty Lou Turner, do hereby give and bequeath a part of our love of flirting (we must keep the other portion for later use)to any two Junior girls who have the nerve to accept and use it!

We, Katherine and "Luke", leave our difference in height to Gene and Johnnie.

We, Barbara and Ray, find it very difficult to leave much, but we do will and bequeath a small portion of our love to Pat and John.

I, Mary James, hereby give and bequeath my "shyness" to Peggy Hawley.

I, Jimmy Hall, do hereby give and bequeath my great athletic prowess and boogie-woogie beebop to Vivian Hollinshed.

I, Hilda Bullard, do hereby devise and bequeath my batting eyelashes to Elsie Collins, here hoping she gets a "fellow", ha!

We, Joy Nette Teague and Ray McLaurin, do hereby give and bequeath our outstanding achievements in bookkeeping to Lou Yates and Marian Culbreth.

I, Frances Todd, hereby give and bequeath my big bass drum to little J. B. Slaughter.

I, Hazel Vestal, hereby devise and bequeath my quiet sneeze to Eddie Sumner.

I, George Brinkley, do hereby declare that I find it very hard to leave anything.

As executors of this last will and testament, we, the Class of 1949, appoint the Junior Class, and we rely on them to carry out faithfully these, our last wishes. We give, grant, devise and bequeath to this Class, in remuneration for its trouble, our undying love and gratitude.

In testimony whereof, we have hereunto set our hands and affixed our seal, this the twenty-fourth day of March, in the year of our Lord, one thousand nine hundred and forty-nine.

Legal Secretary:
Frances Williams
Witnesses:
Merle Buie
Scott Russ
"Tuck" McCoy

Virginia McQueen (SEAL)
Testator

CLASS-Y-FIED

WANTED

One cheap battleship
Howard Hazlett

One large size (economical) Vigoro
Freddie Leverette and Frances Dudley

A position as a star on any basketball team
Tommy Wooten, Bill Coley, and Harold Pickett

Two raincoats or four unbrellas for Key club hayrides
Bill Kennedy, Hilda Bullard, Merle Buie, and George Brinkley

One Toni refill
Dave Butler

One empty locker
Edna Rogers, Jerry Owen, Betty Faucette, Frances Adams, and Vivian Sanderson

One loud speaker for use in physics
Steve Worth

One case of peroxide
Barbara Enright

One tuning fork
Peggy and Lucille Brown

One bottle of milk-shake remover
Yancey Robertson

One bottle of leg make-up for Scottish Dancers
Jimmie Jackson and Sammy Hope

One extra hour to sleep
Barbara Boggess, Sue Black, and Joy Nette Teague

One alarm clock to ring at 7:30
Harold Jernigan, Joan Bowden, and Lambert Johnson

One bicycle for carrying the absence list
Catherine Bristow

One automatic "Turner"
G. R. Biggs

One tree to climb
Louise Ivey

One Piedmont Special
Emma Hunter

One lunch permit
Red Walker, Betsy Lawrence, and Janet Stallings

One nurse's cap
Betty Tessier

One All-Southern guard
Jean Gowdy

Nine months vacation and three months school
Bill Smith

FOR SALE

One slightly soiled Chemistry book
Mary Charlotte Daily

One beat-up drum and bee-bop piano
Bobby Wrenn and Dick Utley

One D. A. R. scrapbook, slightly turned up edges
Ruth Cole

One pair maroon bee-bop pants
Lee Smith

One motor scooter used less than a million miles
Gene Wilson

One good used camera
"Fay" Todd

Two lifesavers medals
Richard Taylor and Larry Brannon

One large battered megaphone
Katherine Holmes

Beat up Chevvy complete with rabbit's foot and broken clock
Jimmy Maloney

A car with four slightly battered fenders
Barbara Cain

A used Charles Atlas course
Harry Hickey

One short-hand
Almena Harris

An A-model that is priced so low you can't get over it
Jack Herther

One girl's Trig book
Angela Wethington

One mercury covered class ring
Billy Gilbert

One band uniform
Bobby Hawkins

One Commercial Geography book
Bill Rutherford

One bottle of dried-up white shoe polish
Lydia Cannon, Christine Carter, and Mary Lou DeJinis

One personally autographed copy of "So Round So Firm So Fully Packed"
Holly Howard and Virginia McQueen

PERSONAL NOTICES

Where there's life there's "Hoke"
Hazel Vestal

I will buy one armful of "Ivey"
Bea Powers

Doris Baggett will play at Miss Duke's wedding

ADS

I will be at the front cash register at the A & P Saturday afternoon
Betty Jo Julian

Wants to know way to Winston-Salem
Clarence Godwin

One trip to Parkton in a "Piper Cub"
Marilyn Smith

If you have a frilly skating skirt call me
Dorothy Petty

If you are 6'2", smoke a pipe, and attend college call me
Evelyn Brantley

Will show you around North Dakota
Millard Madsen

If you have a copy of "Chicken Shack Boogie" call me
Keeter Barnes

Will substitute for Latin teacher
Vann Seawell

I refuse to move in 3rd period study hall
Jim Hall

Will report on all school gossip
Bill Strickland

Will sell all extra stationery after June 1st
Carey Fisher

Will hire one stand-in for Senior Class Play
Frank Berry

Will talk to Miss Longest for you
Bobby Enright

TRAVEL OPPORTUNITIES

Trip to picturesque country with handsome artist.
Betty Jo Seals

One way ride to Yale—
Pearl Jean Shooter and Betty Turner

Ride to Pennsylvania, will help drive and share expenses—
Betty Burney

A ride in 1949 black Mercury Convertible wanted by—
Jackie Carter

One trip to Greece—
Elle Havelos

4 round-trip tickets to Florence, S. C. (not for Tri-Hi-Y reasons)—
Betty Ann McBryde, Frances Riddle, Betty Townsend, and Jean Cranwell

One ride to Niagara Falls with a State Highway patrolman—
Janet Boisky

The expeditionary forces of Hunter and Lewis want a "Slower Boat to China."

One ride to Fort Benning, Ga.—
Louise Poe

Two used Sugar Bowl stubs for sale—
J. C. Britt and Ray Green

Ride to Sub-district, my car is in the garage—
Bob Allen

One ride to Chapel Hill for week-end—
Mary Howard Franck and Doris Jackson

One trip to Parkton—
Marcus Everitte

One trip to Africa to hunt big game—
Frank Herring

Will sell one ticket to Tripoli—
Marvin Smith

One round trip ticket to Golden Gloves Tournament—
Jack Hayes

One trip to Washington—
John and Gordon McNeil

One trip to Honolulu for orchids—
Ramsey Smith

One trip to "Green"-land see—
Barbara McKenzie

MASCOTS

Dougie Byrd and Sandy Gregory

Best All Around

Betsy Lawrence and Jimmie Jackson

Most Likely To Succeed

BILL STRICKLAND AND KEETER BARNES

Most Dependable

GORDON MCNEILL AND FRANCES ADAMS

Most Studious

George Brinkley and Merle Buie

Most Courteous

RUTH COLE AND YANCEY ROBERTSON

Most Popular

Virginia McQueen and Sammy Hope

Most Friendly

HOLLY HOWARD AND JIMMY MALONEY

Best Sports

Jean Gowdy and Gene Wilson

Most Original

Bobby Wrenn and Hazel Vestal

Best Looking

Carey Fisher and Barbara McKenzie

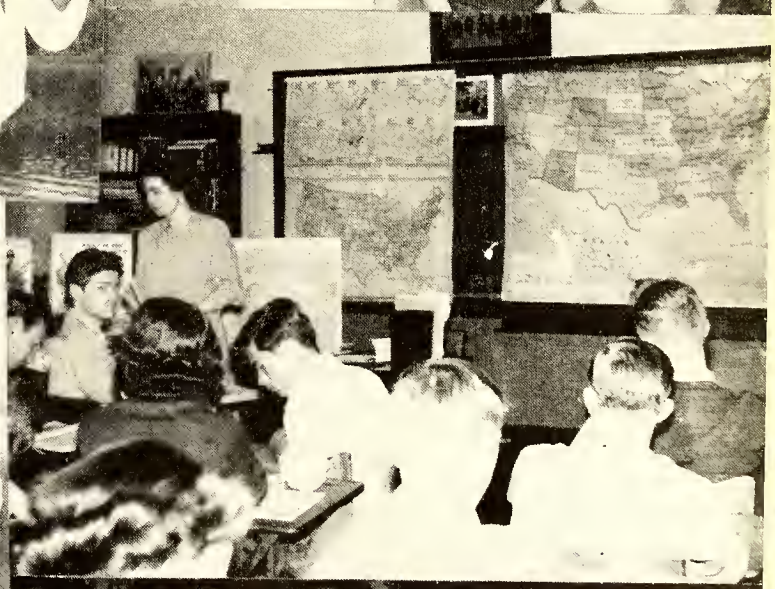

JUNIORS

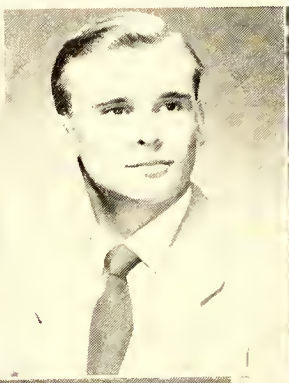

ADRIAN CREECH
PRESIDENT

BUDDY GREEN
VICE-PRESIDENT

ELSIE
COLLINS
SECRETARY

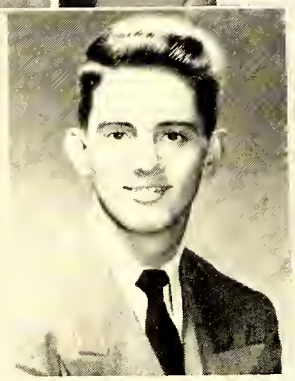

HERVY
AVERETTE
TREASURER

Colors
PURPLE and GOLD

Motto
WE LEARN BY DOING

Flower
Chrysanthemum

REMINISCENCE

Looking through the years;
Through the sorrow; through the tears;
To the days of youth's laughing light;
To the days of high school bright.

What do I see? What do I see?

I see football's dashing thrill;
I see the losses with, oh, such chill!
I see the victories with their song;
I see in all life—nothing wrong!

That do I see! That I do see!

What do I see looking back?
I see the band trips long and short;
I see the debates with quelling retort;
I see time passing, oh, so fast;
I see three years over at last.

That do I see! That I do see!

And now as a Junior looking back I see
The lessons I scorned, as things I should love;
Now I do pray to my Father above;
To let future kids like me
Have the power early to see!

—Charles Schreiner

JUNIORS

Lorraine Acevedo
Manie Lou Adams
Nancy Adams
Gladys Allen

Louis Allen
Barbara Apple
Hal Atwater
Hervy Averette

Reese Ayers
Ruth Bagley
Pat Baker
Vernon Barnes

Bob Barret
Gertrude Bass
Joyce Bass
Geraldine Beller

Earlene Beller
Betty Beard
Bob Bennington
Jean Benson

Rosa Bernstein
Rudolph Bishop
John Blackwell
John Bradish

Baylus Bramble
Charles Brannon
Betty Lou Bridges
Anna Jean Brown

Joanne Brown
Betty Jo Bryant
Grey Bullock
Ann Butler

JUNIORS

Allen Callahan
Carolyn Cameron
Peggy Cannon
Bonnie Carrington

Audrey Cote
Elsie Collins
Katherine Conner
Gene Cook

Virginia Corbett
Tommy Cottingham
Pat Crawley
Adrian Creech

John Henry Croom
John Crosby, Jr.
Betty Crowder
Jim Clyburn

Marian Culbreth
Leon Dale
Rachel Davis
Pearl Denton

Daphne Dew
Ethel Dodson
Richard Dugan
Nancy Duke

Janie Edwards
Frank Ellerbe
Stanfield Felton
Dorothy Fisher

Lois Fleishman
Dorothy Freeman
Katherine Graddy
Buddy Green

JUNIORS

Flora Gruby
Jarvis Gust
G. W. Hall
Mary Halloway

Frank Harrington
Donald Harton
Bobby Hasty
Bobby Hawkins

Kathryn Hawley
Peggy Hawley
Fay Henderson
Billy Herring

Vivian Hollinshed
Bobby Lee Holmes
Dobbin Holmes
Jeanne Holmes

S. T. Horne
Dora Howard
Charles Howie
Lillian Hulon

James Johnson
Theodore Johnson
Ben Jones
Mary Joyner

Nick Kanos
Ed Kennedy
Harmon Kivett
Mary Lou Kastner

Patsy Kracke
James Layton
Margaret Ann Lee
Eugene Linkous

JUNIORS

Elizabeth Lucas
Paul McArthur
Robert McGlynn
Jarvis McMillan

Doris McMillan
Gus Manos
Joan Maultsby
Jack Maxwell

Lucianna Janet Melton
Shirley Mills
Lyle Moore
Jeanie Page

Weeks Parker
Edgar Allen Poe
Betty Queen
Charles Radney

Carolyn Riddle
Esker Leroy Riggleman
Joyce Ross
Scott Russ

Walter Ryan
Charles Schreiner
Wilburn Scruggs
Tony Sessoms

Gillie Shaw
Kay Shaw
Janet Shore
Rrada Slaughter

Wesley Smithman
Betty Rose Smith
Carmon Snipes
Robert Stephens

JUNIORS

Bobby Strickland
Eddie Sumner
Stanley Tesler
Nancy Thomas

George Thomason
Prudence Todd
Joyce Wallace
Leigh Wallace

Ted Wallace
Doris Ann Walters
Patricia Wanless
Dorothy White

Ruthanna White
Ruby Wiggins
Janie Wildman
Janice Williford

Billy Willis
Vann Winfree
Betty Winters
Lou Yates

Ronald Young
Frances Zahran

Juniors Whose Pictures Do Not Appear

Horace Barfield
Aileen Bryant
Bob Butler
Billy Coleman
Charles Cox
Dougald Graham
Sammy Harris
Shady Herring
Webb Hughes
Jimmy Jernigan
Harold Merian
June Raye Peele
Roy Thaggard
Albert White
Margaret Wilson

WANTED

The Perfect Junior

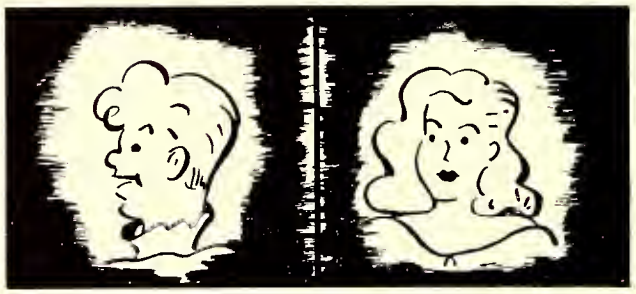

BOY	GIRL
Hair—Billy Herring	Rrada Slaughter
Eyes—Hervy Averette	Doris McMillan
Nose—Buddy Green	Kathryn Hawley
Lips—John Bradish	Gertrude Bass
Teeth—Nick Kanos	Nancy Adams
Hands—Buddy Winfree	Dorothy White
Legs—Sonny Dale	Betty Beard
Figure—	Elsie Collins
Physique—Paul McArthur	
Brain—Edgar Poe	Dorothy Fisher
Ears—Ben Jones	Janie Edwards
Personality—Jim Clyburn	Joan Maultsby
Complexion— Wesley Smithman	Pat Crawley
Feet—Vivian Hollinshed	Shirley Mills
Smile—Charles Schreiner	Joanne Brown
Eyelashes—Gene Cook	Grey Bullock

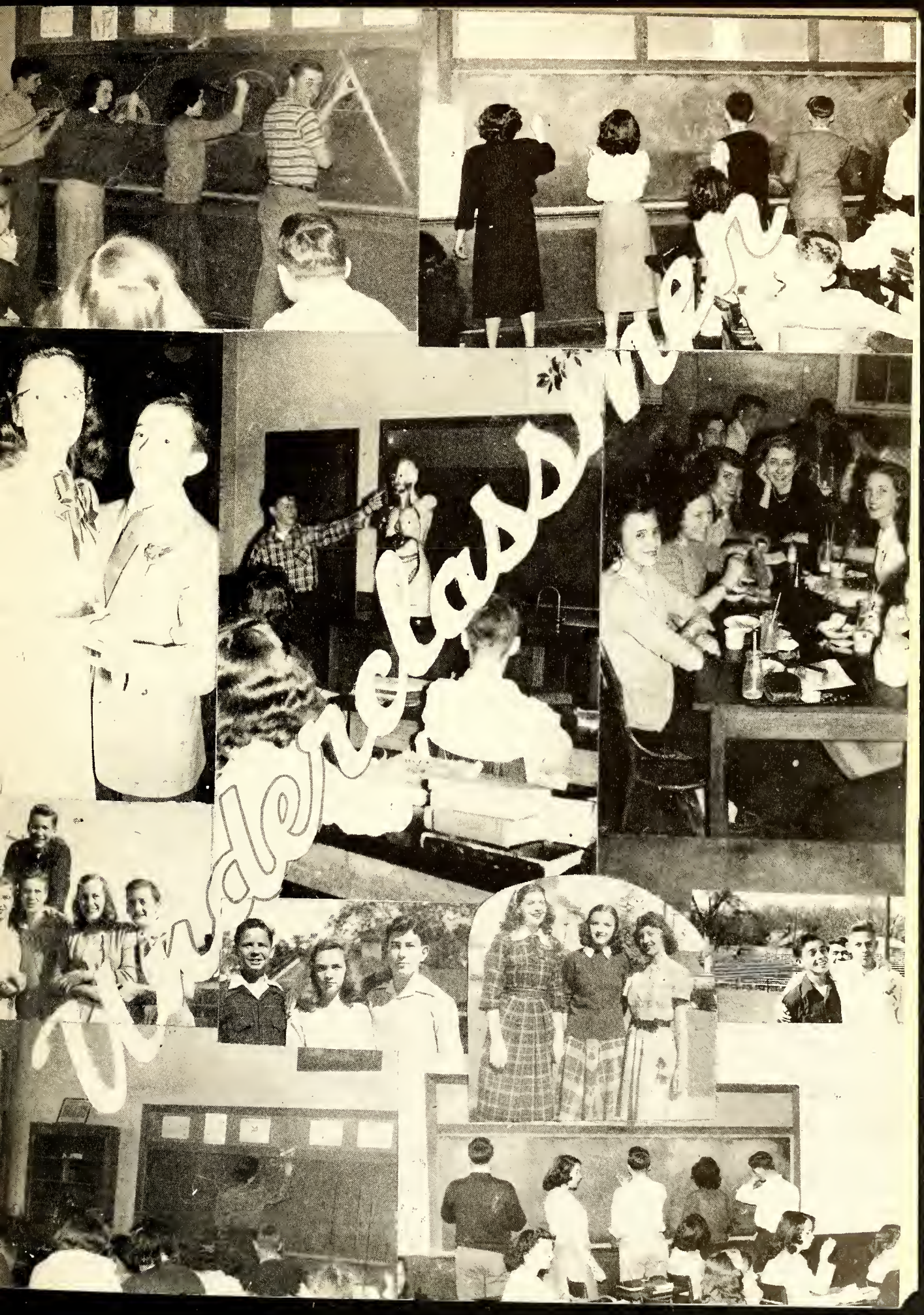
Wonderland

SOPHOMORES

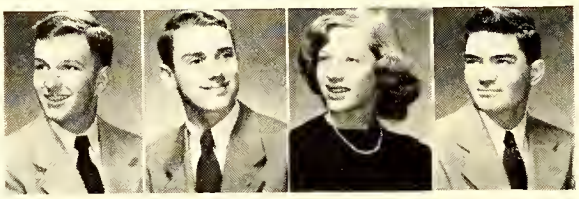

Tommy McCoy *President* — Ronnie Milligan *Vice President* — Kitty Cook *Secretary* — Dick Hensdale *Treasurer*

Evelyn Adams
Liddell Adams
Betty Baker

Peggy Berry
Malcolm Bethune
Jimmy Black

Hensdale Bramble
Curtiss Britt
Norma Jean Brown

Floyd Byrd
Bob Cannon
Betty Jane Cawley

John Clontz
Ellen Clyburn
Mary Lou Colvin

Betty Derryberry
Bill Devane
Betty Erstling

Mickey Fleishman
Marlene Freeman
Virginia Freeman

Zeb Gardner
Pat Gibson
Linda Gladden

Betty Jean Barresi
Charles Beatty
Mary Owens Bell

Mary Ann Borts
Ruby Doris Bowles
J. D. Bradford

Dorothy Brunson
Mary Frances Bunnell
Patty Butler

Doris Churchill
Dorothy Clegg
Frances Clemmons

Gertrude Cook
Kitty Cook
Edward David

Billy Everette
Elmer Fendley
Max Flannigan

David Fry
Richard Fuller
Dorcas Gaines

Mary Lou Gore
Elizabeth Gouldman
Julia Graham

SOPHOMORES

Preston Gray
Dolores Greco
Oliver Green

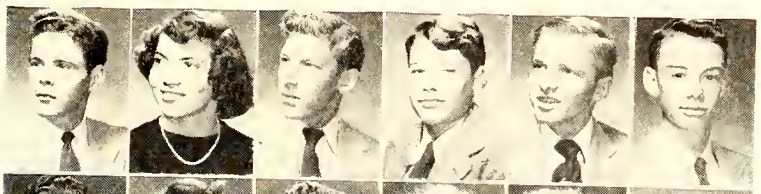

Grover Griffin
Brooks Grimes
Charles T. Haigh

Floyd Hall
Shirley Hall
Franklin Hamilton

Jewell Hardison
Jennie Harris
Roy Harris

Era Havelos
Bobby Hayes
Wade Hayes

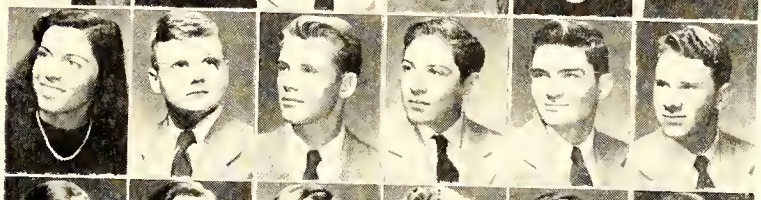

Jerry Hendrix
Dick Hensdale
Jerry Holmes

Shirley Holmes
Truman Hon
Bobby Howie

Arthur Hubbard
Jimmy Hubbard
Jean Ingold

Doris Jackson
Beth Jenkins
Joel Jenkins

Frances Jernigan
Betty Johnson
Sue Johnson

Julia Kennedy
Marilyn Kertzman
Billy Kinlaw

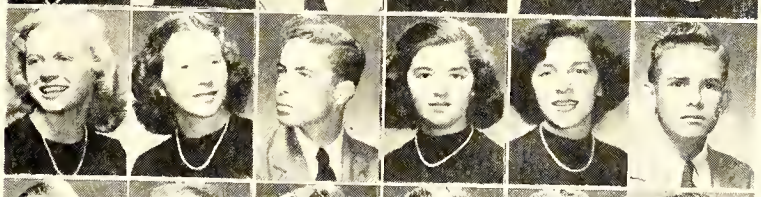

Eleanor Koester
Joan Kozma
George Lambert

Jimmy Lewis
Nancy Litz
Mary Alice Loflin

Dorothy Jean Marlowe
Tommy Mason
Daniel Maxwell

Deloris Mayo
Ronnie Milligan
Agnes Monsour

Carole Moody
Charles Morris
Margaret McArthur

Tommy McCoy
Bruce McDaniel
Mary Elizabeth McDill

Charles McDonald
Tommie McDonald
Jimmie McGill

Joe McGugan
Elizabeth McIntosh
Mary Louise McKee

Louise McKee
Ronnie McLaurin
Neal McLeod

SOPHOMORES

Virginia McMillan
Jimmy McRae
Betty Nance

Gene Overbeck
Kitty Rose Paton
Pearl Phillips

Charles Rankin
Jack Ray
Jessie Redman

Ted Russ
Hazel Scruggs
Frank Shaw

Freddie Smith
Joyce Smith
Shirley Smith

Bobby Strickland
Jackie Stroud
Katherine Sykes

Nancy Thomas
Joe Thompson
Bobby Thornall

Marion Vann
Jimmy VanStory
Ray Vincoli

Billy Webb
Jake Webster
Annette Weeks

Gayle Williams
Winnie Williams
Ramon Yarborough

Betty Boyd Newberry
Bobby O'Neal
Jean Owens

Joyce Pigg
Helen Davis Quillin
Reese Rackley

Kenneth Riggleman
Jane Roberts
Eugene Rogers

William Shaw
Ray Sheppard
Ellis Short

Jerry Snider
Helen Stone
Martha Stotler

Marguerite Taylor
Miriam Taylor
Betty Thigpen

L. J. Todd
Catherine Ulmer
Jeanne Upton

Ted Voorhees
Betty Rose Walker
Ann Warwick

Jean Wheeler
Albert White
John White

Jeanette Young
Joyce Young

FRESHMEN

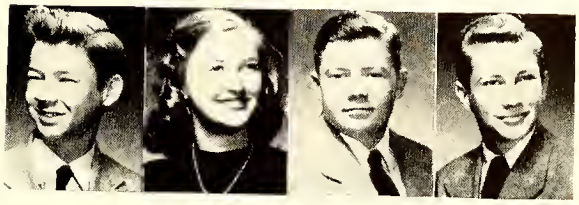

Owen Cook *President* — Mary Daniels McRainey *Vice President* — Wade Parker *Secretary* — Donald Canady *Treasurer*

Joyce Acevedo
Patsy Adams
Nan Altman

Etta Mae Atkinson
Mildred Ayers
Earle Baber

Jean Beard
Alma Beatty
Mary Lou Bender

Adolphus Berry
Harold Bill
Nancy Blackman

Helen Blanchard
Dorothy Bowers
Richard Bridges

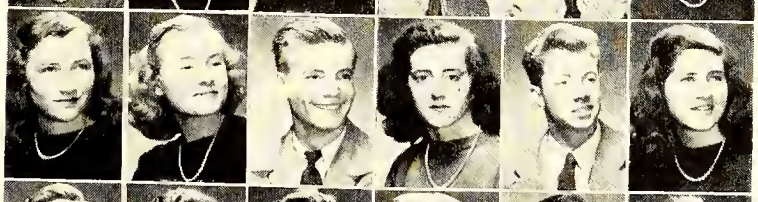

Jackie Brigman
Robert Brigman
Jo Anne Brinkley

Walter Brown
Joyce Brock
Merle Brock

James Bryan
Norwood Bryan
Louis Bullard

Patty Fay Bullard
Vann Bullard
John Bull

Mary Ellen Butler
Mary Sue Callahan
Donald Canady

Jewell Canady
Glenn Capps
C. D. Carroll

Mildred Carter
Pat Chandler
Barbara Cherry

Ray Cheshire
Charles Clyburn

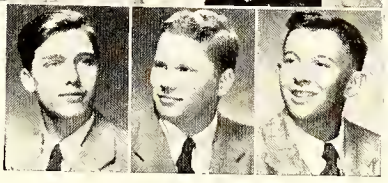

Jack Conner

FRESHMEN

Owen Cook
Verna Lee Cooke
Margaret Jane Cooper

Stairet Culbert
Johnny Daskill
John Devaney

Jimmy Eppler
Vivian Fasul
Herman Fleishman

Mary Elizabeth Giddings
Walter Giddings
Grover Griffin

James Preston Hall
C. W. Harrelson
Basil Harris

George Herndon
Rosa Lee Herring
Jerry Hill

Chris Hondros
Carlyle Hood
Joyce Hubbard

Conrad Johnson
Peggy Johnson
William Johnston

Phillip Langdon
Betty Lou Latham
Betty Jane Lauritzen

Maurice Linkous
Margaret Little
Agnes Lovett

Peggy Joyce Cronin
Jackie Croom
Clyde Culbreth

Addison Dishman
Harold Downing
Jimmy Edwards

Samuel Gaines
Ruby Gardner
Fred Garrett

Roy B. Goforth
Walton Guthrie
Campbell Haigh

Joe Mack Hatcher
Tommy Hawley
Louise Helms

Grace Hobson
Claude Hollingsworth
Joanne Holmes

Barbara Hughes
Mildred Hunt
Danny Jeans

Estelle Joyner
Billy Julian
Donald Lambert

Beaufort Law
Dolores Lewis
Charlotte Lilly

Arthur Mace
Barbara Marshall
Allen Mebane

FRESHMEN

Paul Monroe
Barbara Morton
Nancy McArthur

Elizabeth McFayden
Roy McGinnis
Peggy McKee

Mary Daniels McRainey
Dorothy Nelson
Vivian Parker

Noel Petree
Rebecca Pittman
Henry Player

Betty Joyce Reaves
Jane Reinecke
Donald Riggleman

Sylvia Saughter
Joyce Short
James Slaughter

Betty Lou Smith
Caroyln Smith
Grace Smith

Margaret Stafford
Terry Ann Starnes
Adriane Stuhl

Janice Theofield
William Thornall
Ann Thunberg

Meredith Tyson
Jimmy Vogel
Barbara Vossler

Paul McCauley
Martha McCord
Nickie McCormick

Marilyn McKenzie
Betty McLaurin
Barbara McLean

Wade Parker
Patsy Pauls
Joseph Pecoraino

Richard Player
Calvin Poole
Emma Puglisi

John Robinson
Ted Ryan
Claudette Saboliauskas

Edwyn Sloan
Andrew Smith
Betty Ann Smith

Myrtle Lee Smith
Ritchie Smith
Ruhy Stackpole

George Sullivan
Evelyn Taylor
Bobby Theofield

Harold Tolar
Leroy Truelove
Frank Turner

Allene Wellons
Curtis West
Phillip Wilkins

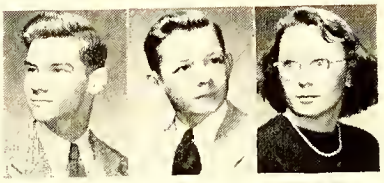

FRESHMEN

James Williams
John C. Williams
Joanne Wrenn

SOPHOMORES WHOSE PICTURES DO NOT APPEAR

Bennie Allen
Robert Atkinson
Thennie Bell Benson
Myrta Britt
Earl Byrd
Neal Cagle
Herbert Callihan
Bill Clark
Charles Cox
David Rae Cox
Martha Currow
Robert Eanes
Lottie Faircloth
Charles Gibson
Dougald Graham
William Harley
John Helms
Shady Herring
Thomas Herring
Frank Kelly
Billy Kite
Mickey Lopez
Helen Lucas
Harold Maultsby
Sybil Melvin
Delores Melvin
Harold Merian
Frances McGhee
Thomas Owens
Judith Peoples
Sarah Pickett
Lucy Ridges
Patsy Sams
George Shepherd
Pattie Simpson
Leroy Slaughter
Leroy Thaggard
Charles Threatt

FRESHMEN WHOSE PICTURES DO NOT APPEAR

Raymond Adams
Chris Alex
Barbara Allen
Patricia Ammons
Flora Ann Atkinson
Helen Autry
Pascal Barber
Billy Barefoot
Elaine Barefoot
Edith Benson
Billy Butler
Alva Carter
Gladys Cheek
Jo Ann Coates
Jessie Copley
Archie Cox
Jack Cribb
Richard Dale
Lillian Davis
Jack Dougherty
George Duke
Barbara Eanes
Woodro Ezzell
Patty Fisher
Sidney Fowler
Ileane Russell
Douglas Sams
Earl Schaffer
Everette Schaffer
Warren Shields
Fletcher Smith
Joe Smith
Jimmy Smith
Donald Stanton
Lutrelle Stanton
Harvey Strickland
Tommy Strickland
Etheridge Suber
David Tate
Richard Taylor
Gary Thaggard
Larry Thomas
Theodore Underwood
Dick Vause
Charles Ward
Jimmy Wiggins
Jerry Wiggs
Bobby Williams
Billy Gene Wray
Kenneth Hall
Lester Harding
Jackie Hardison
Robert Hirtle
Ray Izzell
Davis Shelby Jackson
Betty Jean Jernigan
Peggy Jernigan
Gene Johnson
Collins Long
Hugh Mason
Ed Morrison
William Muse
Patsy McLaurin
Dickie McLeod
Hazel Nixion
James O'Brien
Bill Outlaw
Jack Parks
Bruce Peele
James Pittman
Dewey Potter
Tony Puglisi
Robert Rockwell

Activities

STUDENT BODY OFFICERS

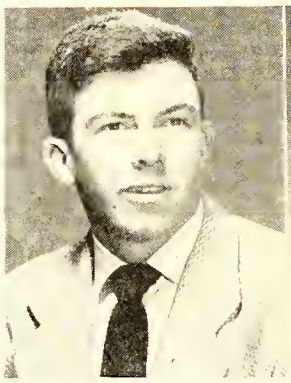

Jimmy Maloney
President

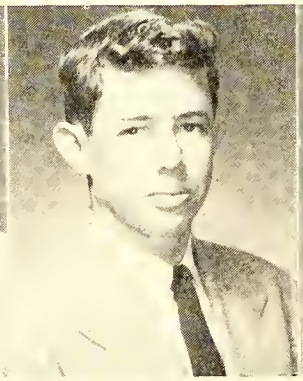

John Oates
Vice-President

Emma Hunter
Secretary

Adrian Creech
Treasurer

STUDENT COUNCIL

Betty Beard
Adolphus Berry
Larry Brannon
John Bull

Elsie Collins
Gene Cook
Billy Everette
Marlene Freeman

Linda Gladden
Franklin Hamilton
Billy Herring
Jimmy Hubbard

Harold Jernigan
Jarvis McMillan
Jim McRae
Mary Daniels McRainey

Wade Parker
Jessie Redman
Yancey Robertson
Frank Shaw

Margaret Stafford
Janet Stallings
Allene Wellons
Gayle Williams

NOT PICTURED

Bobby Wrenn
George Duke

KEY CLUB

Billy Strickland—*President*

Carmon Snipes—*Vice-President*

Sammy Hope—*Recording Secretary*

Jimmy Maloney
Corresponding Secretary

Jimmie Hall
Treasurer

BOARD OF DIRECTORS

Jim Clyburn

Buddy Green

Vann Seawell

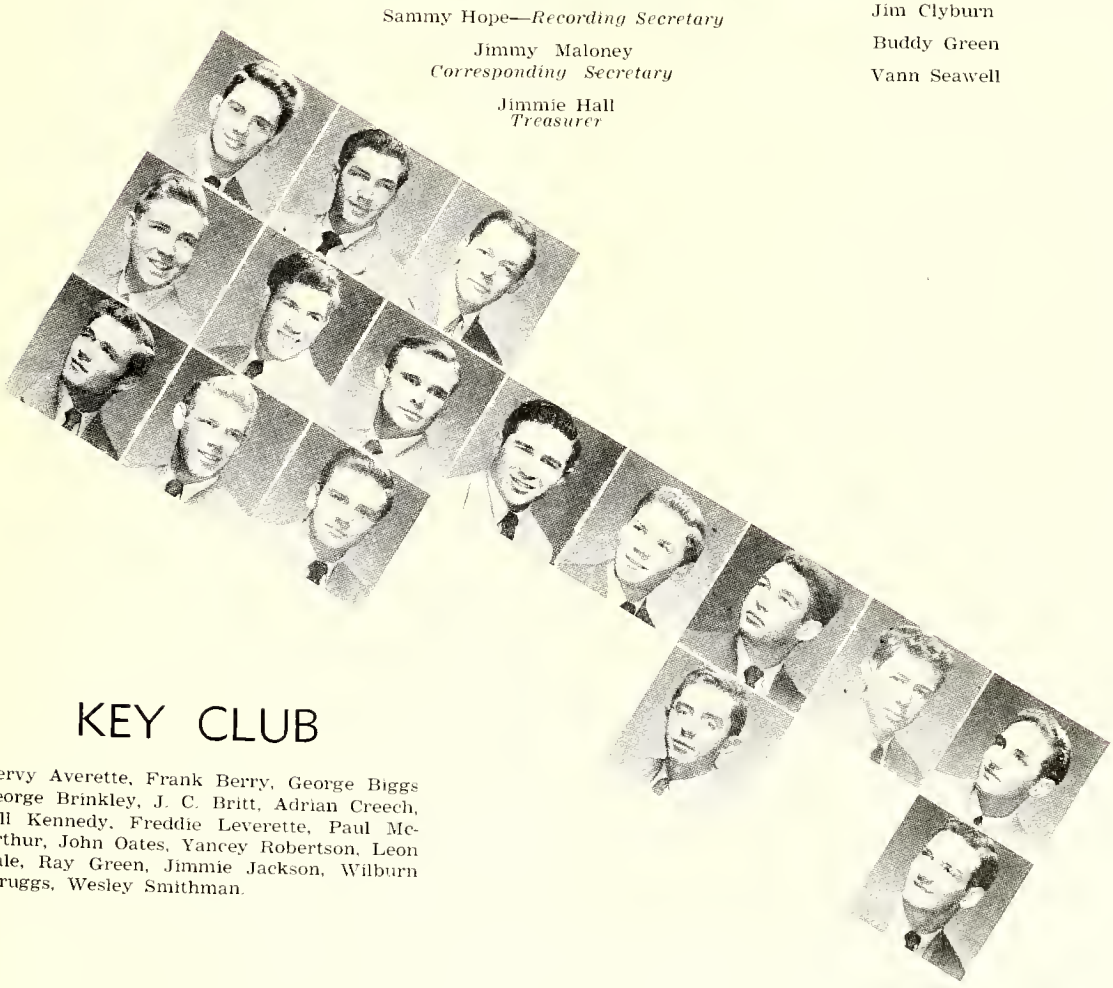

KEY CLUB

Hervy Averette, Frank Berry, George Biggs George Brinkley, J. C. Britt, Adrian Creech, Bill Kennedy, Freddie Leverette, Paul McArthur, John Oates, Yancey Robertson, Leon Dale, Ray Green, Jimmie Jackson, Wilburn Scruggs, Wesley Smithman.

HOMEROOM CHAIRMEN

Peggy Berry
Larry Brannon
Jo-Anne Brinkley

Pat Chandler
Charles Clyburn
Katherine Conner

Marlene Freeman
Vivian Hollinshed
Jimmy Hubbard

Harold Jernigan
Jim MacRae
Tommy McCoy

Mary Daniels McRainey
Joe Pecoraino
Jessie Redman

Yancey Robertson
Frank Shaw
Gillie Shaw

Margaret Stafford
Janet Stallings
George Thomason

Allene Wellons
Jeanette Young

Not Pictured:
Billy Coleman
Bobby Wrenn

ASSEMBLY PLANNING COMMITTEE

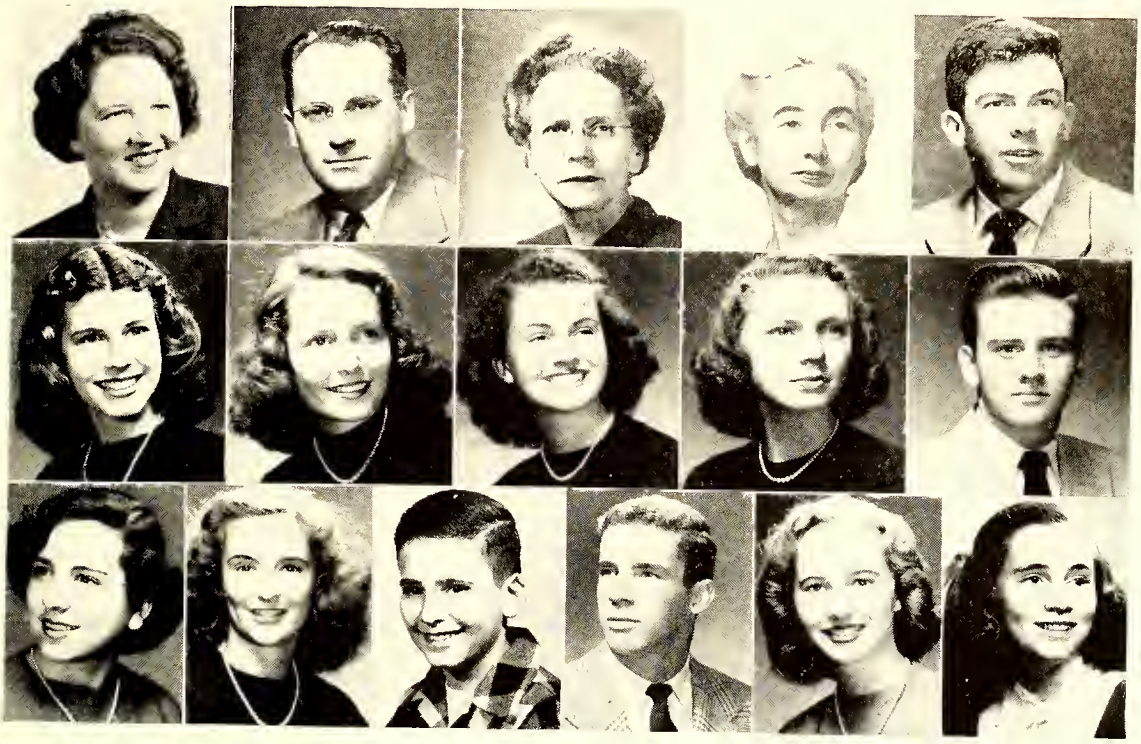

First row: Mrs. Janie Simmerman, Senior Advisor, Mr. V. R. White, Miss Mamie Grey, Mrs. Paul Stewart, Jimmy Maloney, Chairman. Second row: Emma Hunter, Secretary, Ruth Cole, Pat Crawley, Holly Howard, Jimmie Jackson. Third row: Virginia McQueen, Gene Overbeck, Eddie Pridgen, Vann Seawell, Edwyn Sloan, Toaksie Tucker.

Chapel Scene *"The Juggler and The Lady"* Dec. 17, 1948

BETA CLUB

Yancey Robertson
President

George Brinkley
Vice-President

Merle Buie
Secretary

Jerry Owen
Treasurer

Second row: Frances Adams, Bob Allen, Keeter Barnes, Gertrude Bass, Joyce Bass, Charles Beatty, Mary Owens Bell.
Third Row: Peggy Berry, John Blackwell, Mary Ann Borts, Larry Brannon, Evelyn Brantley, Joanne Brown, Hilda Bullard.
Fourth row: Grey Bullock, Ann Butler, Floyd Byrd, Ruth Cole, Elsie Collins, Mary Lou Colvin, Gene Cook.
Fifth row: Kitty Cook, Tommy Cottingham, John Clontz, Ellen Clyburn, Jim Clyburn, Pat Crawley, Janie Edwards.
Sixth row: Dot Fisher, Dorcas Gaines, Elizabeth Gouldman, Jean Gowdy, Jimmie Hall, Bobby Hayes, Howard Hazlett.
Seventh row: Billy Herring, Jack Herther, Harry Hickey, Shirley Holmes, Holly Howard, Emma Hunter, Jimmie Jackson.

BETA CLUB

First row: Beth Jenkins, Betsy Lawrence, Margaret Ann Lee, Freddie Leverette, Dan Maxwell, Janet Melton, Paul McArthur.

Second row: Margaret McArthur, Tommy McCoy, Bruce McDaniel, Mary Elizabeth McDill, Elizabeth McIntosh, Barbara McKenzie, Betty Boyd Newberry.

Third row: John Oates, Edgar Poe, Charles Rankin, Frances Riddle, Edna Rogers, Scott Russ, Christine Sawyer.

Fourth row: Charles Schreiner, Hazel Scruggs, Wilburn Scruggs, Vann Seawell, Frank Shaw, Gillie Shaw, Pearl Jean Shooter.

Fifth row: Rrada Slaughter, Marilyn Smith, Jerry Snider, Janet Stallings, Bill Strickland, Betty Thigpen, Delores Thompson.

Sixth row: Frances Todd, Prudence Todd, Jeanne Upton, Ray Vincoli, Ann Warwick, Angelyn Wethington, Dorothy White.

Seventh row: Ruthanna White, Gayle Williams, Winnie Lee Williams, Bob Winters, Vann Winfree, Jeanette Young.

TRI-

First row: Frances Adams, *President;* Jerry Owen, *Vice-President;* Jean Cranwell, *Secretary,* Janet Stallings, *Treasurer;* Barbara Boggess, *Sergeant-at-Arms;* Frances Riddle, *Program Chairman.*

Second row: Doris Baggett, Virginia Barbour, Keeter Barnes, Sue Black, Evelyn Brantley, Merle Buie.

Third row: Hilda Bullard, Barbara Cain, Jackie Carter, Ruth Cole, Mary Charlotte Dailey, Betty Nell Faucette.

Fourth row: Jean Gowdy, Elle Havelos, Katherine Holmes, Holly Howard, Emma Hunter, Josephine Hunter.

Fifth row: Betsy Lawrence, Betty Ann McBryde, Virginia McQueen, Ann Moore, Louise Poe, Edna Rogers.

Sixth row: Betty Jo Seals, Pearl Jean Shooter, Delores Thompson, Frances Todd, Bettie Townsend, Angelyn Wethington.

Seventh row: Frances Williams, Mary Lu Williams, Merle Wyne.

HI-Y

First row: Nancy Adams, *President*; Grey Bullock, *Vice-President*; Dorothy White, *Secretary*; Janie Edwards, *Treasurer*; Gillie Shaw, *Sergeant-At-Arms*; Elsie Collins, *Program Chairman*.
Second Row: Gertrude Bass, Joyce Bass, Betty Beard, Rosa Bernstein, Joanne Brown, Carolyn Cameron.
Third row: Ellen Clyburn, Virginia Corbett, Pat Crawley, Betty Crowder, Rachel Davis, Daphne Dew.
Fourth row: Dorothy Fisher, Lois Fleishman, Kathryn Hawley, Joan Maultsby, Shirley Mills, Rrada Slaughter.
Fifth row: Prudence Todd, Ruthanna White.

PURPOSE

To create, maintain, and extend throughout the home, school, and community, high standards of Christian character.

Sophomore Tri-Hi-Y

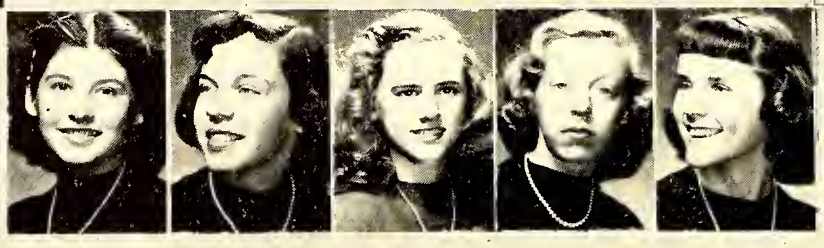

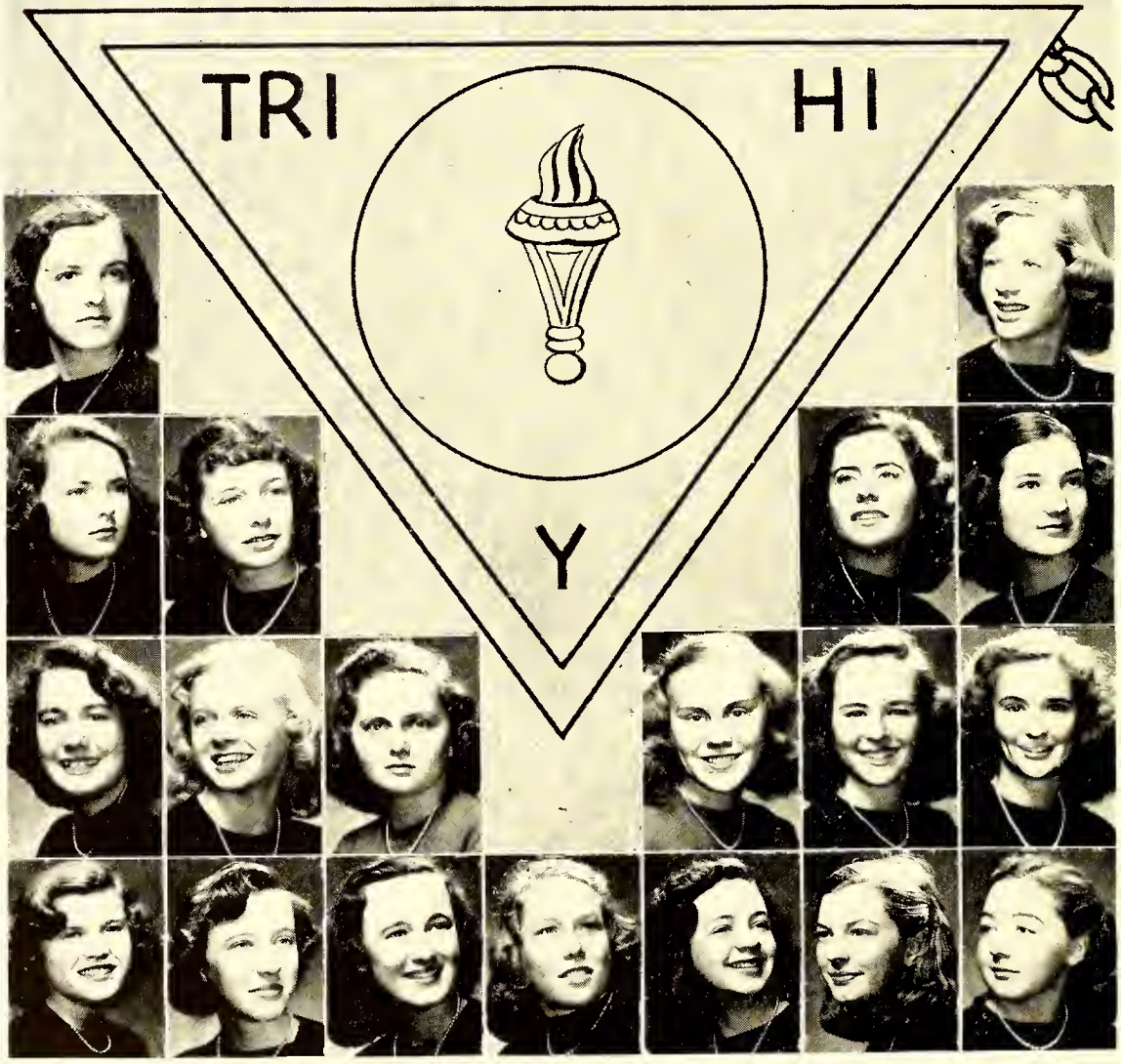

Mary Owens Bell, *President;* Miss Mary Martin, *Advisor.*
Second row: Mickey Fleishman, *Vice-President;* Betty Boyd Newberry, *Secretary;* Pat Gibson,, *Treasurer;* Jeanne Upton, *Sgt.-At-Arms;* Mary Lou Colvin, *Program Chairman.*
Third row: Dorothy Clegg, Kitty Cook.
Fourth row: Dorcas Gaines, Elizabeth Gouldman, Julia Graham, Shirley Holmes.
Fifth row: Beth Jenkins, Julia Kennedy, Margaret McArthur, Mary Elizabeth McDill, Virginia McMillan, Gene Overbeck.
Sixth row: Kitty Rose Paton, Helen Davis Quillin, Jane Roberts, Martha Stotler, Ann Warwick, Gayle Williams, Winnie Lee Williams.

Freshman Tri-Hi-Y

First row: Beaufort Law, *President;* Allene Wellons, *Vice-President;* Mary Daniels McRainey, *Secretary;* Ann Thunberg, *Treasurer,* Delores Lewis, *Program Chairman.*

Second row: Patsy Adams, Jo Anne Brinkley, Patty Faye Bullard, Mildred Carter, Vivian Fasul, Rosa Lee Herring, Charlotte Lilly.

Third row: Elizabeth McFadyen, Peggy Ann McKee, Rebecca Pittman, Jane Reinecke, Edwyn Sloan, Meredith Tyson, Barbara Vossler.

NO PICTURE: Peggy Jernigan.

SENIOR HI-Y

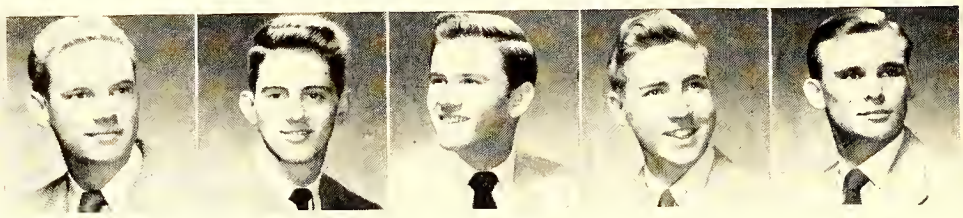

Cary Fisher *President* | Hervy Averette *Vice-President* | Jimmie Jackson *Secretary* | *George Brinkley Treasurer* | Adrian Creech *Corresponding Sec.*

Second row: Hal Atwater, George Biggs, Dave Butler.
Third row: Howard Cheshire, Buddy Green, Ray Green, Vivian Hollinshed.
Fourth row: Bobby Holmes, Cedric Jernigan, Bill Kennedy.

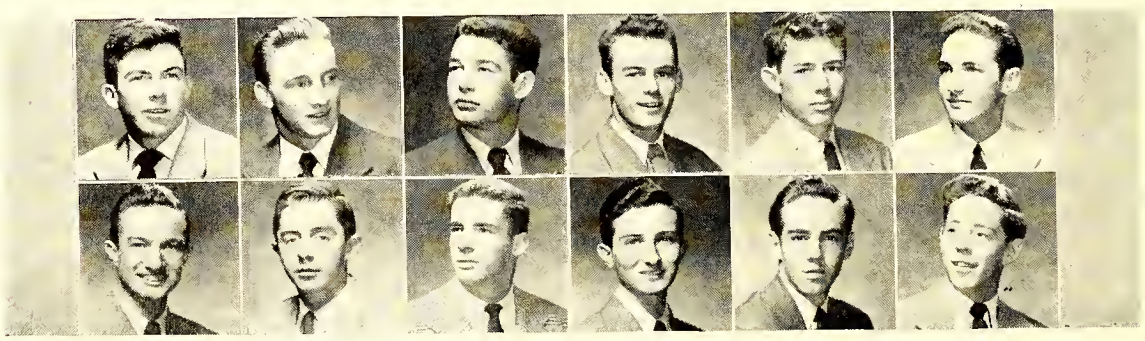

Fifth row: Jimmy Maloney, Bob Martin, Paul McArthur, Gordon McNeill, John Oates, Yancey Robertson.
Sixth row: Charles Schreiner, Wilburn Scruggs, Vann Seawell, Carmon Snipes, Richard Taylor, Vann Winfree.

JUNIOR HI-Y

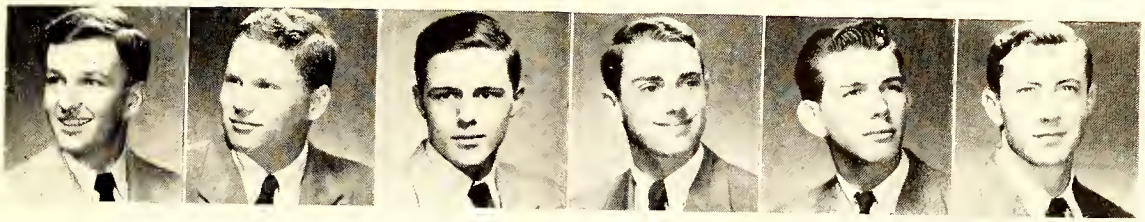

Tommy McCoy *President* | Charles Clyburn *Vice-President* | Frank Shaw *Secretary* | Ronnie Milligan *Treasurer* | Charles Beatty | Pat Chandler

John Clontz | Owen Cook
Billy Everett | Campbell Haigh
Charles T. Haigh

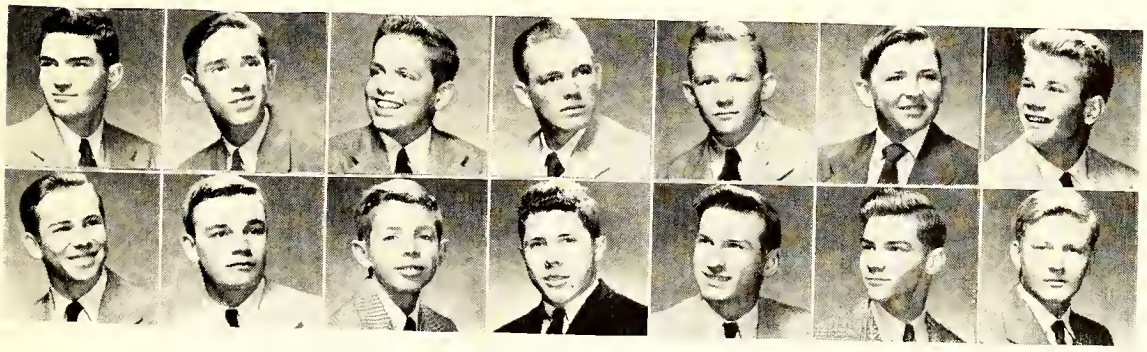

Fifth row: Dick Hensdale, Truman Hon, Joel Jenkins, Jimmy Lewis, Paul Monroe, Charles Morris, Jim McRae.
Sixth row: Jimmy McGill, Charles Rankin, J. B. Slaughter, Bobby Theofield, Jimmy VanStory, Jimmy Williams, Ramon Yarborough.

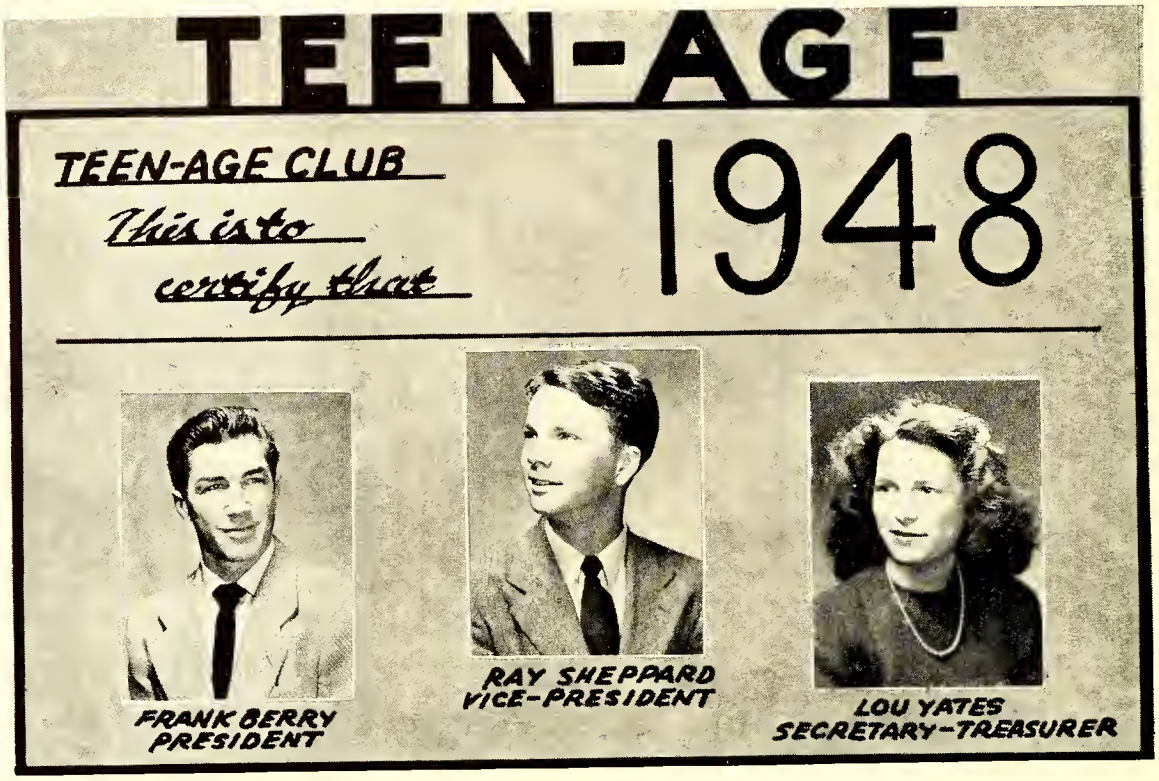

TEEN-AGE COUNCIL

Mrs. John Roberts, *Chairman*

Mrs. George Vossler
Mrs. Leon Gibson
Mrs. Charles Threatt
Mrs. P. H. Todd
Miss Margaret Duke
Miss Louise Johnston

PURPOSE OF TEEN-AGE CLUB

The purpose of the Teen-Age Club is to provide supervised recreation for all high school student members. Dances are held every Friday night of the school year at the local Y. M. C. A. During the football and basketball seasons the club is host to our visiting teams. The high light of this year's activities was a formal dance at Breece's Landing, music for which was furnished by the Cavallo Orchestra.

CLUB

LATIN CLUB

Row 1, Left to right: Norma Jean Brown, Dolores Greco, Betty Baker, Beaufort Law, Virginia Corbett, Patty Faye Bullard, Patsy Adams, Joanne Holmes, Betty Johnson, Sue Johnson, Patty Butler, Jean Ingold, Ruby Doris Bowles, Mildred Carter, Jewel Cannady, Nancy McArthur, Margaret Stafford, Betty Lou Latham, Richard Player.

Row 2, Left to right: Gayle Williams, Barbara Marshall, Vivian Parker, Meredith Tyson, Charles Clyburn, Julia Ann Graham, Mary Lou Colvin ,Roy Harris, Jerry Snyder, Betty Erstling, Alma Beatty, Annette Weeks, Barbara Vossler, Edwyn Sloan, Vivian Fasul, Rebecca Pittman, Winnie Lee Williams, Janie Reinecke.

Row 3, Left to right: Miss Benton, Ronnie Milligan, Hensdale Bramble, Malcolm Bethune, Tommy Mason, Jimmy VanStory, Truman Hon, Beth Jenkins, Kitty Cook, Kitty Rose Paton, Jane Roberts, Margaret McArthur, Elizabeth McIntosh, Mary Daniels McRainey, Allene Wellons, Hilda Bullard, Ted Voorhees, Joe Mack Hatcher, Norwood Bryan.

Row 4, Left to right: Oliver Green, Webb Hughes, Baylus Bramble, Joe McGugan, Billy Webb, Donald Cannady, Owen Cook, John White, Tommy McDonald, George Herndon, Wade Parker, Daniel Maxwell, John Blackwell, Herbert Callahan, Edgar Poe.

Row 5, Left to right: Ray Sheppard, Jimmy MacRae.

FRENCH CLUB

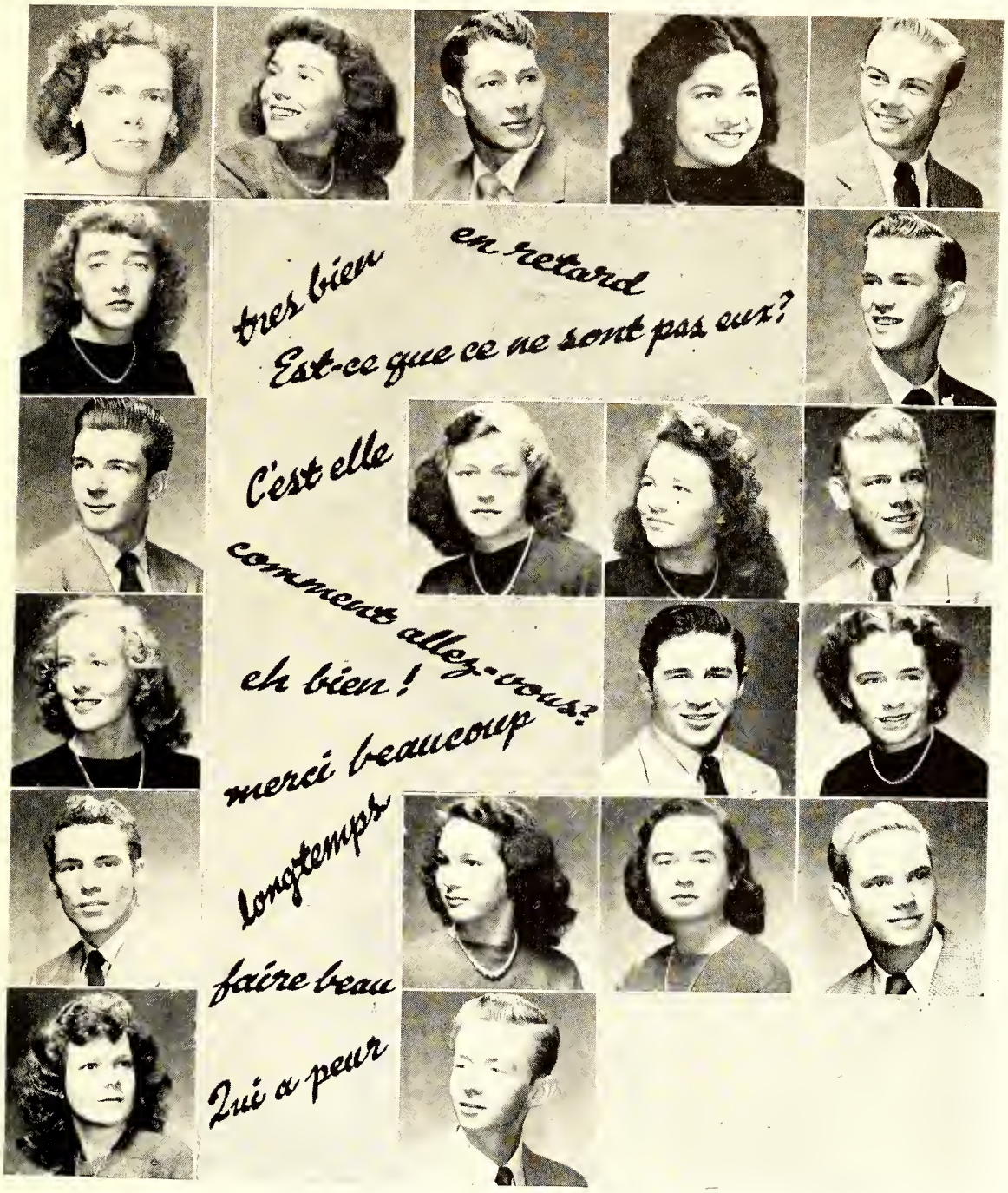

Miss Mary Blaylock ----------*Advisor*
Pearl Jean Shooter ----------*President*
Eugene "Bubba" Johnson --*Vice-President*
Frances Zahran -----*Secretary-Treasurer*
Tommy Merian --------*Sergeant at Arms*

Second row: Marilyn Smith, Ray McLaurin.
Third row: Billy Rutherford, Christine Carter, Louise McKee, Ray Green,
Fourth row: Betty Jo Bryant, Bill Kennedy, Carolyn Cameron.
Fifth row: Jack Hayes, Vivian Hulon, Lucille Brown, Cary Fisher.
Sixth row: Patsy Brooks, Billy Willis.

PURPOSE OF FRENCH CLUB

The French Club is to create more interest and a better understanding about the French language, not only in French class, but throughout the entire school.

EL CLUB ESPAÑOL

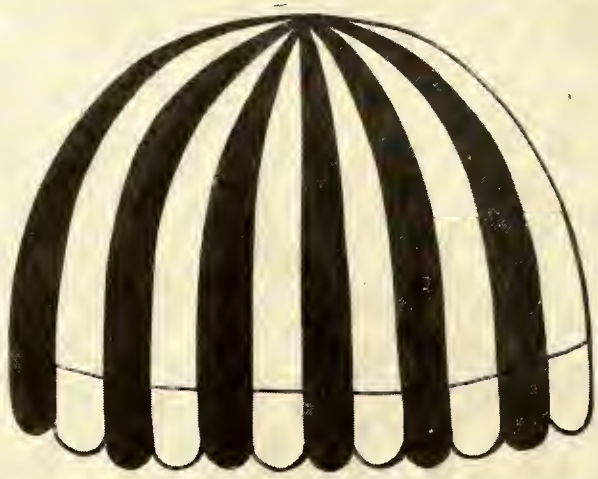

HASTA LUEGO

BUENOS DÍAS

First row: Emma Hunter, *President;* Mickey Fleishman, *Vice-President;* Betty Thigpen, *Secretary;* Tommy Wooten, *Treasurer;* Lorraine Acevedo, Louis Allen.
Second row: Virginia Barbour, Betty Jean Barresi, Geraldine Beller, Earlene Beller, Betty Lou Bridges, Peggy Brown, Ann Butler, Bob Cannon.
Third row: Betty Jane Cawley, Ruth Cole, Gertrude Cook, Pat Crawley, Marian Culbreth, Mary Charlotte Dailey, Betty Derryberry, Richard Dugan.
Fourth row: Pat Gibson, Linda Gladden, Fay Henderson, Katherine Holmes, Frances Jernigan, Julia Kennedy, Marilyn Kertsman, Nancy Litz.
Fifth row: Elizabeth Lucas, Paul McCauley, Reese Rackley, Janet Shore, Shirley Smith, Bill Strickland, Miriam Taylor, Mary Frances Threatt.
Sixth row: Ray Vincoli, Martha Jean Walker, Joyce Wallace, Ann Warwick, Frances Williams, Mary Lu Williams, Jeanette Young, Joyce Young.

LIBRARY STAFF

Row 1, Left to right, Seated: Evelyn Adams, Ruby Doris Bowles, Patsy Brooks, Dorothy Petty, Lucille Brown, Elsie Collins, Martha Jean Walker.
Row 2, Left to right: Miss Revelise, Jimmy Black, Carl Hood, John White, Louise Helms, Curtis Britt, Jennie Harris, Gene Cook, Elnora Kiester, Ray McLaurin, Mary Alice Loflin, J. D. Bradford, Charles Howie, James Johnson.

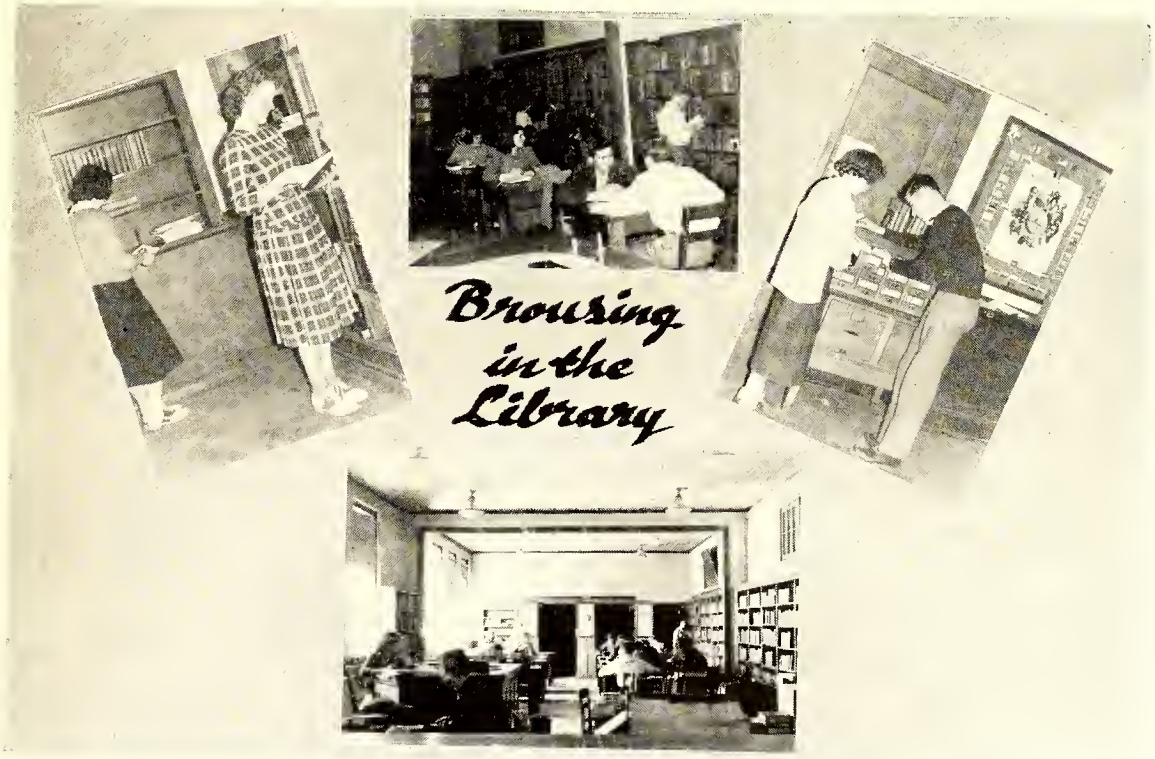

HOME EC CLUB

Betty Jo Julian ---------- *President*
Wynona Harding ---------- *Vice-President*
Lydia Cannon ---------- *Secretary and Treasurer*

Barbara Apple
Sue Black
Helen Blanchard

Clyde Culbreth
Louise Helms
Grace Hobson

Shirley Mills
Martha McCord
Betty McLaurin

Gillie Shaw
Rrada Slaughter
Betty Lou Smith

Ruby Stackpole
Katherine Sykes
Marguerite Taylor

Joy Nette Teague
Betty Thigpen
Prudence Todd

Dorothy White
Ruthanna White

NOT PICTURED:
Helen Autry
Lillian Davis
Sarah Pickett
Lutrelle Stanton

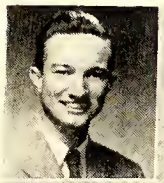

CHARLES SCHREINER
PRESIDENT

ELSIE COLLINS
SECRETARY

INTERNATIONAL RELATIONS CLUB

TOMMY COTTINGHAM
VICE-PRESIDENT

TRUMAN HON
TREASURER

Manie Lou Adams, Doris Baggett, Bob Barret, Mary Owens Bell, Rosa Bernstein, Anna Jean Brown, Grey Bullock, Katherine Conner, Gene Cook, Kitty Cook, Mary Charlotte Dailey, Janie Edwards, Frank Ellerbe, Elma Fendly, Elizabeth Gouldman, Fay Henderson Dick Hensdale, Harry Hickey, Beth Jenkins, James Johnson, Patsy Kracke, James Layton, Barbara Ann Marshall, Janet Melton, Margaret McArthur, Doris McMillan, Gene Overbeck, Vivian Parker, Kitty Rose Paton, Edgar Poe, Joyce Ross, Walter Ryan, Pearl Jean Shooter, Jerry Snider, Stanley Tesler, Meredith Tyson, Jimmy VanStory, Janie Wildman, Gayle Williams, Willie Lee Williams, Bob Winters, Ronald Young.

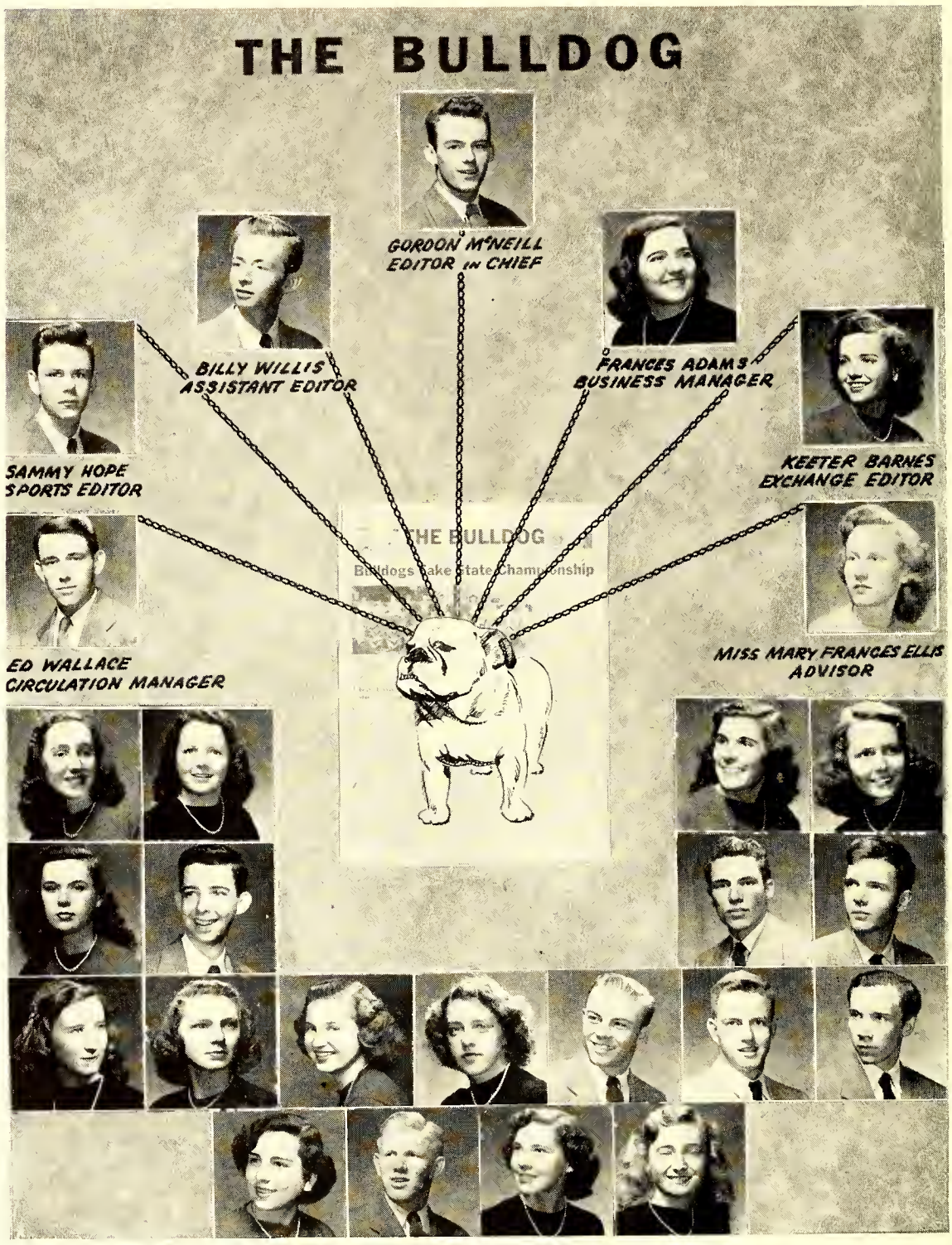

Row 1: Evelyn Brantley, Merle Buie, Lydia Cannon, Ruth Cole.

Row 2: Rachel Davis, Jimmie Hall, Jack Hayes, Harry Hickey

Row 3: Katherine Holmes, Holly Howard, Josephine Hunter, Phyllis Jorgensen, Tommy Merian, Bob McGlynn, Gene McMillan.

Row 4: Virginia McQueen, Lee Smith, Jerry Owen, Janet Stallings.

Not pictured: Peter Worden, Patty Maxwell.

SENIOR PLAY MARCH 11

THE BULLDOG

JUNIORS CHOOSE RINGS

Vol. 22. No. 4 FAYETTEVILLE SENIOR HIGH SCHOOL, FAYETTEVILLE, N. C. February, 1949

Bulldogs Take State Championship

THE BULLDOG

Published six times a year by the Journalism Class of Fayetteville Senior High School, Fayetteville, N. C.

EDITORIAL STAFF

Editor ..... GORDON MCNEILL
Associate Editor ..... BILLY WILLIS
Sports Editor ..... SAMMY HOPE
Exchange Editor ..... KEETER BARNES
Typist ..... JOSEPHINE HUNTER
Adviser ..... MISS MARY FRANCES ELLIS

REPORTERS: Evelyn Brantley, Lydia Cannon, Merle Buie, Ruth Cole, Harry Hicky, Lee Smith, Rachel Davis, Katherine Holmes, Virginia McQueen, Jerry Owen, Janet Stalling, Phyllis Jorgensen, Bob McGlynn, Jimmy Hall.

BUSINESS STAFF

Business Manager ..... FRANCES ADAMS
Advertising Manager ..... HOLLY HOWARD
Circulation Manager ..... ED WALLACE

HI-NOTES

By VIRGINIA McQUEEN

Exams are over and so are the good times for those who didn't quite make 70.

Operation "Brick-Lay"—or the Other Wing is sailing toward the sky. There is not a student in room 211, 212, 210 that couldn't leave school today and start on a job as a brick layer.

Weather Forecast

Fair—Janet Stallings, Cary Fisher.

Stormy — Virginia McQueen, Sammy Hope.

Rain—Pearl Denton, Jimmy Hall.

Windy — Louise Poe, Dave Butler.

Calm — Evelyn Brantley, George Brinkley.

Cool—Frances Williams, Frank Berry.

Warm — Frances Adams, Jimmy Maloney.

Changeable — Katherine Holmes, Sonny Dale.

From the looks of things, it could easily be said that F. H. S. had a girl's football team—by the way those balls (gold) are being "passed."

What's new! Lavender ties and Pink shirts! Boys with their hair dyed black—anything else??

CO-CAPTAINS ELECTED

The Bulldogs elected Dave Butler and Cedric Jernigan to be their honorary captains for the year.

MISS KATE

To you, Miss Kate Broadfoot, Fayetteville high school will be forever indebted.

CONFERENCE HELD BY HI-Ys AND TRI-HI-Ys

Fayetteville high school was represented at the Hi-Y and Tri-Hi-Y conference this year by nine girls and four boys.

Magazine Personalities At F.H.S.

"Look"—Emma Hunter.
"Time"—Holly Howard.
"Charm"—Mary Lu Williams.
"Esquire"—Harold Jernigan.
"Miss America"—Barbara McKenzie.
"Popular Science"—Harry Hickey.
"Calling All Girls"—Vann Seawell.
"Seventeen"—Ruth Cole.
"Jack and Jill"—Jean and J. C.
"True Romance"—Jerry and Clinton.
"Knitting Instructions"—Betsy Lawrence.
"Flirt"—Hilda Bullard.
"Hunting and Fishing"—Tommie and Jerry Beller.

HEW TO THE LINES

By BOB McGLYNN

The footballs and equipment are now stowed away in mothballs and the Friday night fever of football games has died away until next September. The only nostalgia that is left will be found in the trophy case which displays the two proud state championship awards. Therefore, in the last column which will deal with football we would like to say "thanks" to the team and all those who were responsible in really placing Fayetteville on the football map. Especially does this come from the sports staff of the "Bulldog," for it is so much easier to write about a winning team than one which has not fared so well.

Final honors on the Blue and White squad came as guard J. C. Britt and halfback Howard Cheshire were named on the All-Southern high school "dream squad." Dave "Eli" Butler, star pass-snagger, received honorable mention.

The best way to kill time is to work it to death.

BURLINGTON PROVES STRONG COMPETITION

The Bulldogs tucked away their second successive state championship and third in the history of the school November 29, when they defeated a heavy Burlington eleven 14-13.

Beta Club Accepts New "A" Members

The Beta club tapped 46 new members at a candlelight service in the auditorium October 29. After the devotion by Betsy Lawrence, the program was turned over to Yancey Robertson, president of the Beta club. Yancey talked about the standards of the Beta club after which speeches were made by Jerry Owen, Bob Allen, and Merle Buie.

Band Seeks "Kilts"

The Band Boosters' club, with W. G. Johnson, president, and Richard Player, chairman of the finance committee, has already raised four thousand dollars of the ten thousand it set as its goal for the new band uniforms.

The "Kilts", as the Scotch call the skirts, will be predominatedly red, but will have blue, white, and other colors in the background. There will be blue jackets with white cuffs. The hat will look like an oversea's cap with a feather.

The majorettes will wear special Scottish uniforms also.

Secretary Likes F.H.S.

"I like working here very much", says Mrs. Bessie C. Harrison, the new office secretary. This is her first year in Fayetteville after leaving Scotland Neck last year. She received her education at Salem College and Littleton Female Academy. When asked what were some of he likes she said that there were too many to list. One of he pet peeves though is unimportant calls that come into the office. Horse back riding is her hobby.

Well! As women's sk.rts go, "So long.

Scottish Dancers

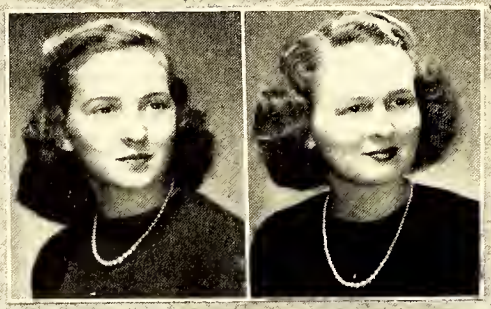

MARY HOWARD FRANCK
PRESIDENT

HAZEL VESTAL
VICE-PRESIDENT

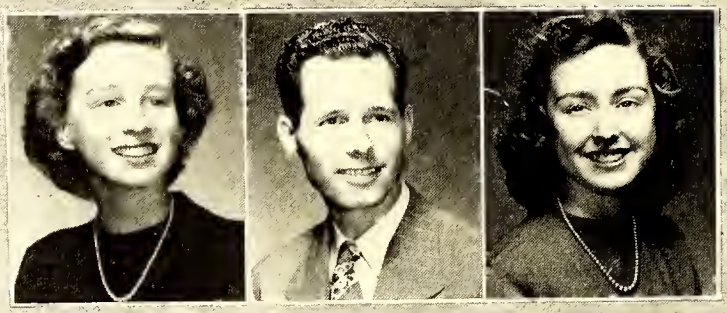

DORIS JACKSON
SECRETARY

MR. HARVEY BOSELL
SPONSOR

HILDA BULLARD
TREASURER

Row 1, Left to right: Ruth Cole, Doris Jackson, Mary Owens Bell, Julia Ann Graham, Gene Overbeck, Mary Howard Franck, Jean Cranwell, Holly Howard, Jackie Carter, Hazel Vestal.
Row 2, Left to right: Louis Bullard, Tommy Wooten, Truman Hon, Betsy Lawrence, Sammy Hope, Hilda Bullard, Jimmie Jackson, Billy Willis, John C. Williams, Mr. Harvey Bosell.

Dramatics Class

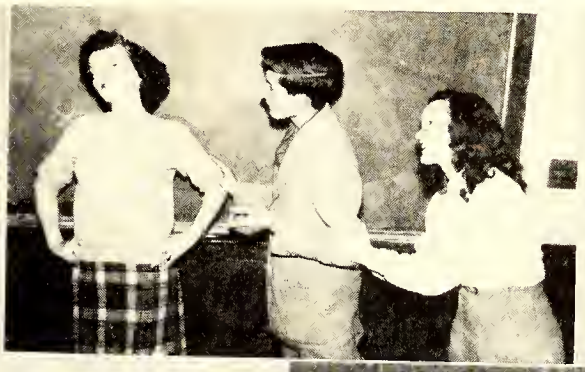

BOOSTERS CLUB

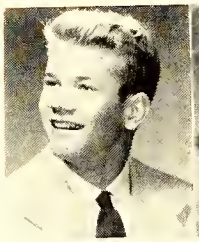

Jimmie McRae
President

Gertrude Cook
Vice-President

Katherine Holmes
Secretary

Reading left to right:

Row 1: Ray Sheppard, Sammy Hope, Mary Howard Franck, Virginia McMillan, Pearl Jean Shooter, Katherine Holmes, Joan Maultsby, Rrada Slaughter, Virginia McQueen, *chief cheerleader*.

Row 2: Charles Morris, Jackie Brigman, Barbara Apple, Betty Lou Latham, Mary Lou Colvin, Hazel Scruggs, Margaret McArthur, Betty Boyd Newberry, Beth Jenkins, Josephine Hunter, Mary Lu Williams, Julia Kennedy, Hazel Vestal, Patty Butler.

Row 3: Winnie Lee Williams, Margaret Stafford, Patsy Adams, Joanne Holmes, Gayle Williams, Barbara Vossler, Edwynn Sloan, Rebecca Pittman, Bettie Townsend, Jane Roberts, Mary Elizabeth McDill, Mary Ann Borts, Ann Warwick, Doris Jackson, Sue Jackson.

Row 4: Dorothy Nelson, Nancy Lou Thomas, Patsy Karcke, Jackie Stroud, Jean Upton, Kitty Cook, Kitty Rose Paton, Mary Owen Bell, Elizabeth Gouldman, Janet Shore, Marian Culbreth, Mamie Lou Adams, Ruth Cole, Barbara Boggess, Holly Howard.

Row 5: Barbara Hughes, Tommy Beller, Peggy Johnson, Jerry Owen, Jerry Beller, Barbara Pinkston, Bea Powers, Adrian Stuhl, Hilda Bullard, Gene Overbeck, Betsy Lawrence, Merle Buie, Vivian Parker, Meredith Tyson, Elizabeth Lucas, Mary Frances Threatt.

Row 6: Dobbin Holmes, Tony Sessoms, Dick Hensdale, Truman Hon, Herbert Calihan, Carolyn Smith, Joel Jenkins, Gertrude Cook, Julia Graham, Mickey Fleishman, Tommy Mason, Billy Webb, Hervy Averette, Tommy McCoy, Tommy Wooten, Raymond Yarbrough, Scott Russ, Daniel Maxwell, Ted Voorhees, Marian Vann, Freddie Smith, Bob Winters, Horace Barfield, Bill Kennedy, Adrian Creech, Malcolm Bethune.

Row 7: Jimmy VanStory, Jimmy McRae, Billy Willis, Webb Hughes, Bobby Wrenn, Billy Gilbert, Bernard Campbell, Tommy MacDonald, Ray McLaurin, Hensdale Bramble, Joe McGugan.

Row 1, Left to right: Joan Maultsby, Ray Sheppard, Virginia McMillan.
Row 2, Left to right: Virginia McQueen, Sammy Hope, Mary Howard Frank.
Row 3, Left to right: Pearl Jean Shooter, Katherine Holmes, Rrada Slaughter, Emma Hunter.

La Famac

First row: Betsy Lawrence, *Editor.* · Second row: Frances Adams, Josephine Adams, Keeter Barnes, Evelyn Brantley, George Brinkley, Merle Buie. Third row: Hilda Bullard, Jackie Carter, Ruth Cole, Mary Howard Franck, Jean Gowdy, Jimmie Hall, Jack Herther, Katherine Holmes, Sammy Hope, Holly Howard, Emma Hunter, Josephine Hunter.

LAFAMAC STAFF

Cogs in Seniors' brains are whirling
'49 *Lafamac* now unfurling.
Pencils busy, backs are bent—
Oh, what wonders they invent!
Schmoos and smoes and goulish fiends
Men from Mars and war machines!
—*An Unknown Observer*

Staff

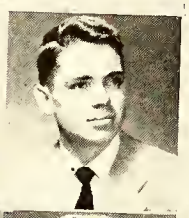

First row: Bob Allen, *Business Manager*. Second row: Jimmie Jackson, Everette Morris, Betty Ann McBryde, Ray McLaurin, Virginia McQueen, Jerry Owen. Third row: Frances Riddle, Edna Rogers, Christine Sawyer, Marilyn Smith, Janet Stallings, Delores Thompson. Fourth row: Frances Todd, Bettie Townsend, Hazel Vestal, Mary Lu Williams, Tommy Wooten, Steve Worth.

ADVANCED GIRLS' GLEE CLUB

Left to right—
Row 1: Frances Dudley, Mildred Reaves, Hazel Vestal, Keeter Barnes, Rrada Slaughter, Peggy Brown, Martha Currow, Patricia Crosby, Josephine Hunter.
Row 2: Lucille Brown, Jerry Owen, Jean Cranwell, Betty Jo Seals, Joanne Kozma, Elma Fendley, Daphne Dew, Barbara Cain, Virginia Corbett, Mary Elizabeth James.
Row 3. Norma Jean Brown, Joynette Teague, Ruthanna White, Dorothy White, Prudence Todd, Jackie Carter, Betty Crowder, Frances Todd, Doris Jackson, Merle Buie.
Row 4: Betty Turner, Janet Stallings, Ruby Wiggins, Gillie Shaw, Betty Ann McBryde, Holly Howard, Barbara Boggess, Doris Baggett, Dorothy Fisher, Miss Brown.

BOYS GLEE CLUB

Row 1: Hensdale Bramble, Joe McGugan, S. T. Horne, Tommy Merian, Ray Sheppard.
Row 2: Dougald Graham, Dick Hensdale, Paul McCauley, Billy Willis, Bill Kennedy, Charles Howie.
Row 3: Bob Strickland, Buck Vest, Ed Wallace, Bob Winters, Frank Ellerbe, Miss Brown.

GIRLS GLEE CLUB

Left to right—
Row 1: Delores Lewis, Etta Mae Atkinson, Betty Joyce Reaves, Peggy McKee, Adrian Stuhl, Jewel Canady, Mildred Carter.
Row 2: Peggy Pauls, Allene Wellons, Mildred Hunt, Mary Daniels McRamey, Rosa Lee Herring, Jerry Hill, Peggy Cronin, Vivian Parker.
Row 3: Mary Lu Bender, Mary Ellen Butler, Ruby Stackpole, Rebecca Pittman, Jane Reinecke, Edwyn Sloan, Barbara Vossler.
Row 4: Helen Blanchard, Patty Faye Bullard, Joan Holmes, Nancy McArthur, Meredith Tyson, Joan Coates, Evelyn Taylor, Miss Brown.

Left to right—
Row 1: Louise McKee, Clyde Culbreth, Winnie Lee Williams, Martha Stotler, Betty Baressi, Margaruite Taylor, Betty Thigpen, Barbara Cherry, Linda Gladden, Hazel Scruggs, Julia Kennedy, Jackie Brigman, Margaret McArthur, Doris Ann Walters, Rosa Bernstein.
Row 2: Sue Johnson, Patty Butler, Janie Wildman, Verna Lee Cook, Era Havelos, Doris Jackson, Mary Frances Bunnell, Marilyn Kertzman, Elizabeth Gouldman, Ann Warwick, Gene Overbeck, Pat Gibson, Joyce Smith, Peggy Berry.
Row 3: Louise Poe, Betty Jo Bryant, Barbara Martin, Mary Lois Gore, Pearl Phillips, Betty Erstling, Nancy Lou Thomas, Jackie Stroud, Louise Ivey, Elle Havelos, Lottie Faircloth, Joyce Young, Jeanette Young, Virginia Freeman, Miss Brown.
Row 4: Peggy Cannon, Betty Jo Julian, Jeanne Holmes, Martha McCord, Gayle Williams, Mary Lou Colvin, Jean Upton, Mickey Fleishman, Julia Ann Graham, Katherine Sykes, Frances Clemments, Betty Winters, Ethel Dodson.

RADIO CLUB

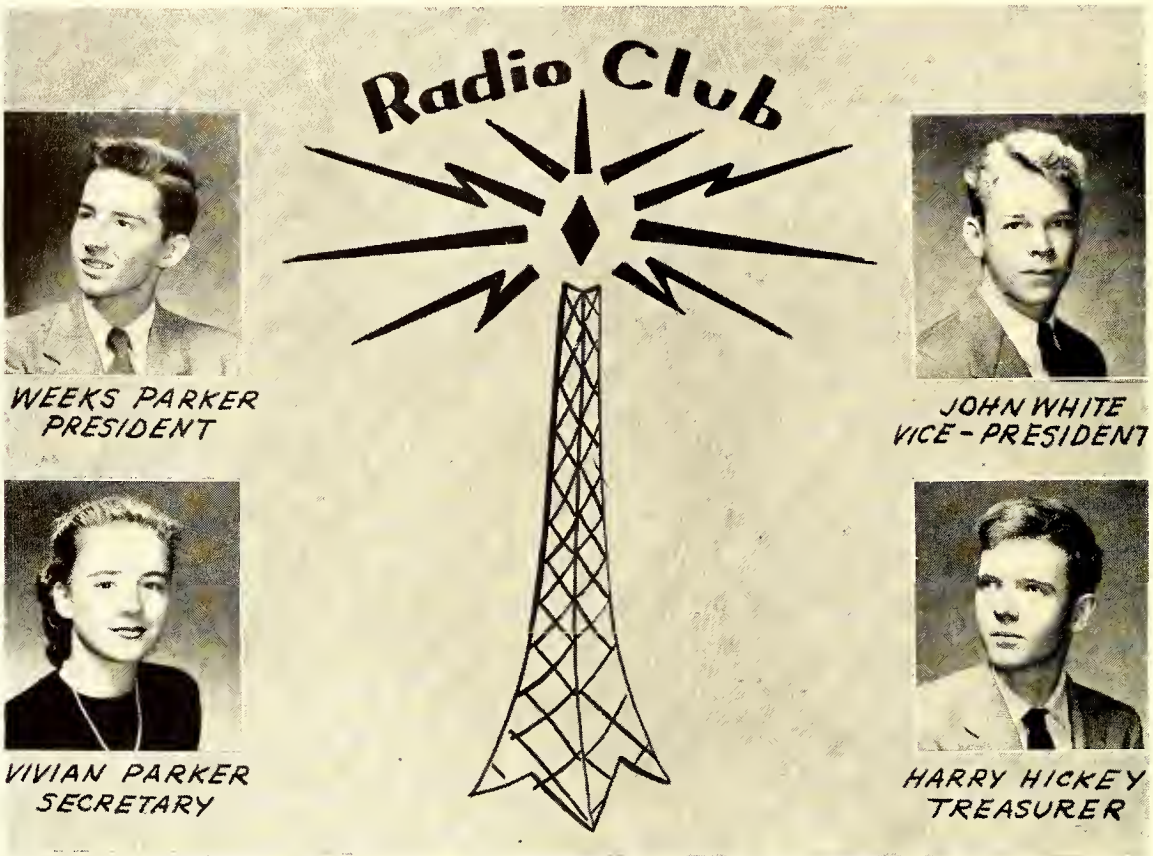

Row 1, Left to right: Harry Hickey, John White, Eddie Sumner, Norwood Bryan, Malcolm Bethune.
Row 2: Zeb Gardner, Arthur Hubbard, Paul McCauley, Weeks Parker, Edgar Poe, Tony Sessoms, Scott Russ, Daniel Maxwell, Tommy Cottingham, Mr. White, Andrew Smith, Vivian Parker.

DEBATING CLUB

George Brinkley ---------- *President*
Merle Buie ---------- *Vice-President*
Sammy Hope ---------- *Secretary-Treasurer*
Miss Jean Von Canon ---------- *Adviser*
Miss Miriam Revilise ---------- *Adviser*

Bob Allen, Larry Brannon, Gene Cook.

Row 2: Kitty Cook, Elma Fendley, Jack Herther, Beth Jenkins, Betsy Lawrence, Margaret McArthur, John Oates, Gene Overbeck.

Row 3: Jerry Snider, Ramsey Smith, Stanley Tesler, Bettie Townsend, Betty Turner, Annette Weeks, Tommy Wooten.

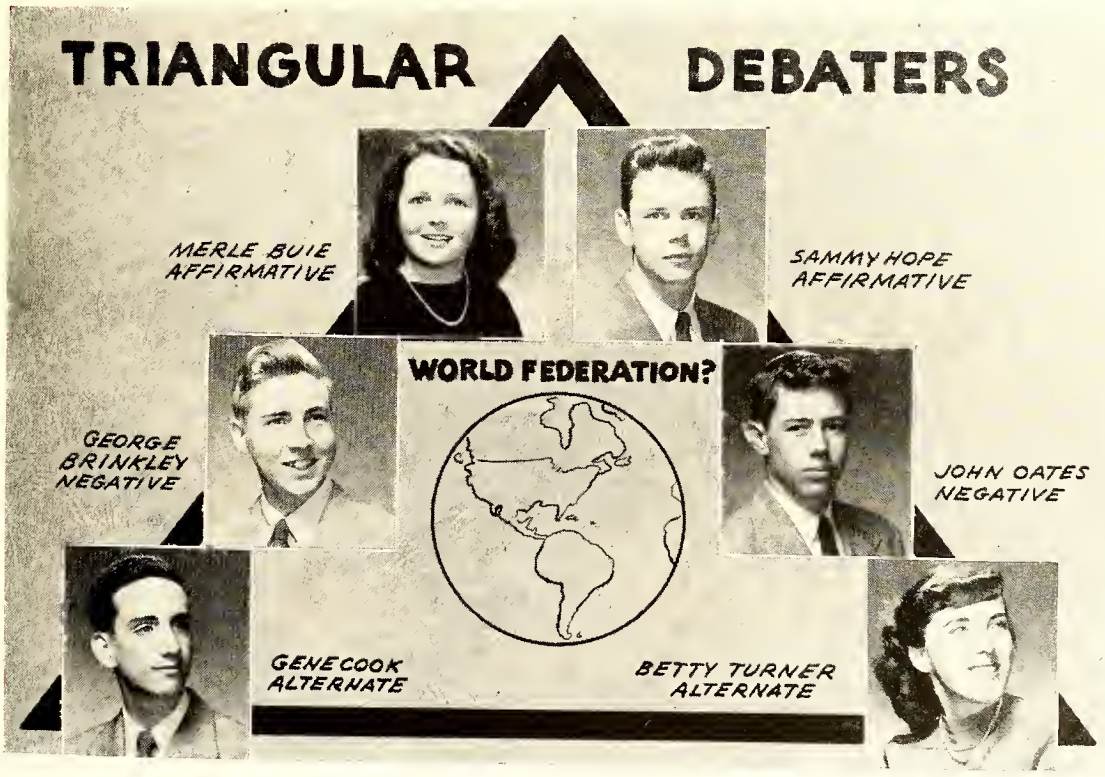

Fayetteville

BAND

ROW 1, Left to right: Majorettes— Dorothy Freeman, Jean Beard, Frances Jernigan, Elizabeth Lucas, Pat Gibson, Barbara Enright, Beulah Lynetter Smith.

ROW 2, Left to right: Mr. Bosell, Gene Cook, Stanfield Felton, Oliver Green, Fay Henderson, Betty Baker, Ritchie Smith, Rosa Bernstein.

ROW 3, Left to right. Weeks Parker, Bettie Townsend, Manie Lou Adams, Frances Dudley, George Brinkley, Barbara Marshall.

ROW 4, Left to right: Gertrude Bass, Ed Morrison, John C. Williams, Bobby Hawkins, Claude Hollingsworth, Carmon Snipes.

ROW 5, Left to right: Maurice Linkous, Franklin Herring, Jimmie Jackson, Ronnie Milligan, Katherine Conner, Malcolm Bethune, Joe Mack Hatcher.

ROW 6, Left to right: Betty Beard, Vann Bullard, Merle Brock, Tony Sessoms, Bobby Bennington, Baylus Bramble.

Kilties

BAND

ROW 1, Left to right: Jimmy Hall, James Johnson, Charles Schreiner, Frances Todd, R. B. Goforth, Doris Jackson, Billy Whitehead, Stanley Tesler.

ROW 2, Left to right: Brooks Grimes, Franklin Hamilton, Billy Johnston, Ted Russ, Daphne Dew, Joyce Bass.

ROW 3, Left to right: Bill Devane, Truman Hon, Freddie Smith, Vivian Parker, Fay Plummer.

ROW 4, Left to right: Zeb Gardner, Marion Vann, Jarvis Gust, Billy Walters, Betty Rose Walters, Freddie Leverette.

ROW 5, Left to right: Eddie Sumner, Billy Lowder, Richard Player, Robert Butler, Glenn Capps, Liddell Adams, Betty Rose Smith.

BAND LETTER CLUB

Row 1: Gene Cook, Charles Schreiner, Gertrude Bass, Bettie Townsend, Billy Whitehead, Frances Todd, Daphne Dew, Frances Dudley, Stanley Tessler, Mr. Bossell.
Row 2: Baylus Bramble, Bobby Hawkins, George Brinkley, Joyce Bass, Doris Jackson, Freddie Leverette, James Johnson.
Row 3: Bob Bennington, Truman Hon, Carmon Snipes, Richard Player, Billy Johnston.
Row 4: Stanfield Felton, Ronnie Milligan, Frank Hamilton, Freddie Smith.
Row 5: Tony Sessoms, Franklin Herring, Jimmie Jackson, Liddell Adams.

MAJORETTES

Left to right—
Mascot—Beulah Lynette Smith
Jean Beard, Betty Rose Smith, Frances Jernigan, Elizabeth Lucas, Pat Gibson, Barbara Enright, Dot Freeman, Betty Beard.

MONOGRAM CLUB

Row 1: Cedric Jernigan (P), Frank Berry (V-P), Eugene Johnson (S&T), Lewis Allen, Hervy Averette, Clinton Bertschi.

Row 2: George Biggs, John Blackwell, J. C. Britt, Dave Butler, Howard Cheshire, Adrian Creech.

Row 3: Leon Dale, Bobby Enright.

Row 4: Cary Fisher, Buddy Green.

Row 5: Ray Green, Jimmie Jackson, Harold Jernigan, Billy Kennedy, Freddie Leverette.

Row 6: Bob Martin, Paul McArthur, Gordon McNeill, Yancey Robertson, Wilburn Scruggs.

Row 7: Vann Seawell, Lee Smith.

Row 8: Wesley Smithman, Bill Strickland.

Row 9: Drexel Wheeler, Eugene Wilson.

THE LAMPLIGHTERS ORCHESTRA

Left to right—
Row 1: Tony Sessoms, Bob Bennington, Weeks Parker, Stanfield Felton, Larry Brannon.
Row 2: Merle Brock, Bob Butler, Oliver Green.

FUTURE TEACHERS OF AMERICA CLUB

Merle Buie *President* | Ruth Cole *Vice-President* | Virginia McQueen *Secretary* | Millard Madsen *Treasurer* | Rosa Mae Bernstein

Row 2: Joanne Brown, Hilda Bullard, Betty Crowder, Lois Fleishman, Katherine Holmes.
Row 3: Emma Hunter, Betsy Lawrence, Doris McMillan, Frances Todd, Mary Lu Williams.

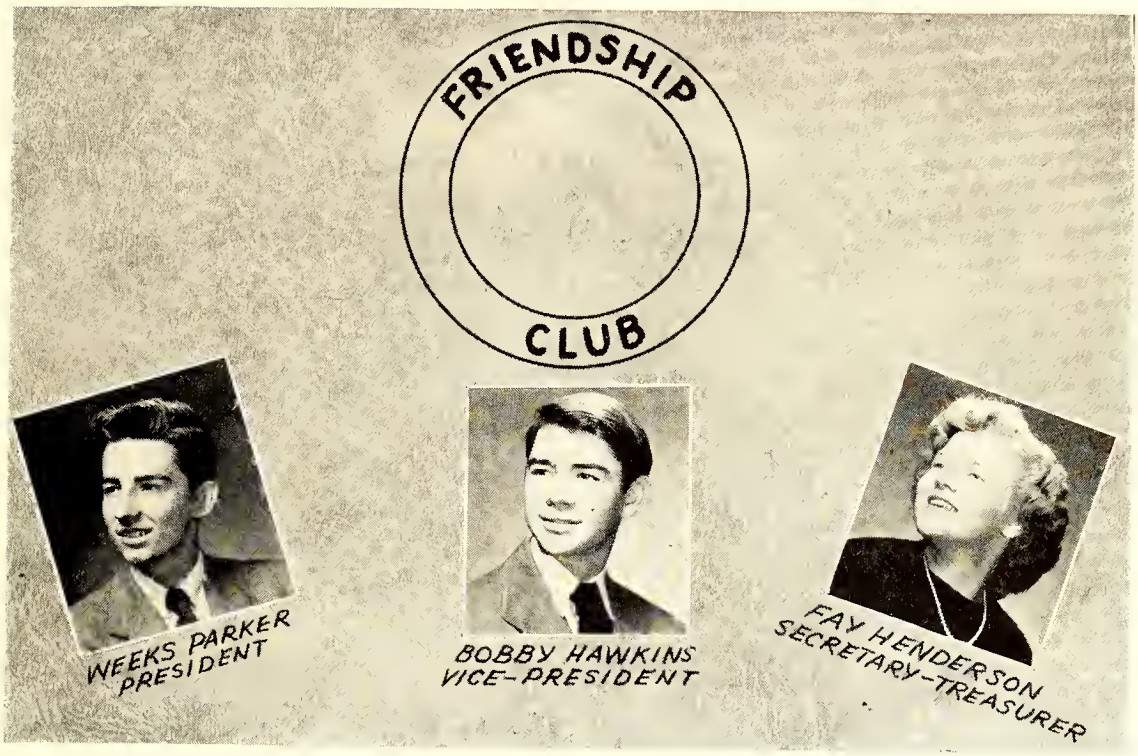

Row 1, Left to right: Weeks Parker, Fay Henderson, Bobby Hawkins.
Row 2, Left to right: Frances Dudley, Betty Baker, Freddie Smith, Freddie Leverette.
Row 3: Left to right, Marian Vann, Ritchie Smith, Frank Hamilton, Katherine Conner, Billy Lowder.
Row 4, Left to right: Tony Sessoms, Ted Russ, Malcolm Bethune, Oliver Greene, Vivian Parker, Meredith Tyson, Richard Player, Merle Brock.

Havin' Fun?

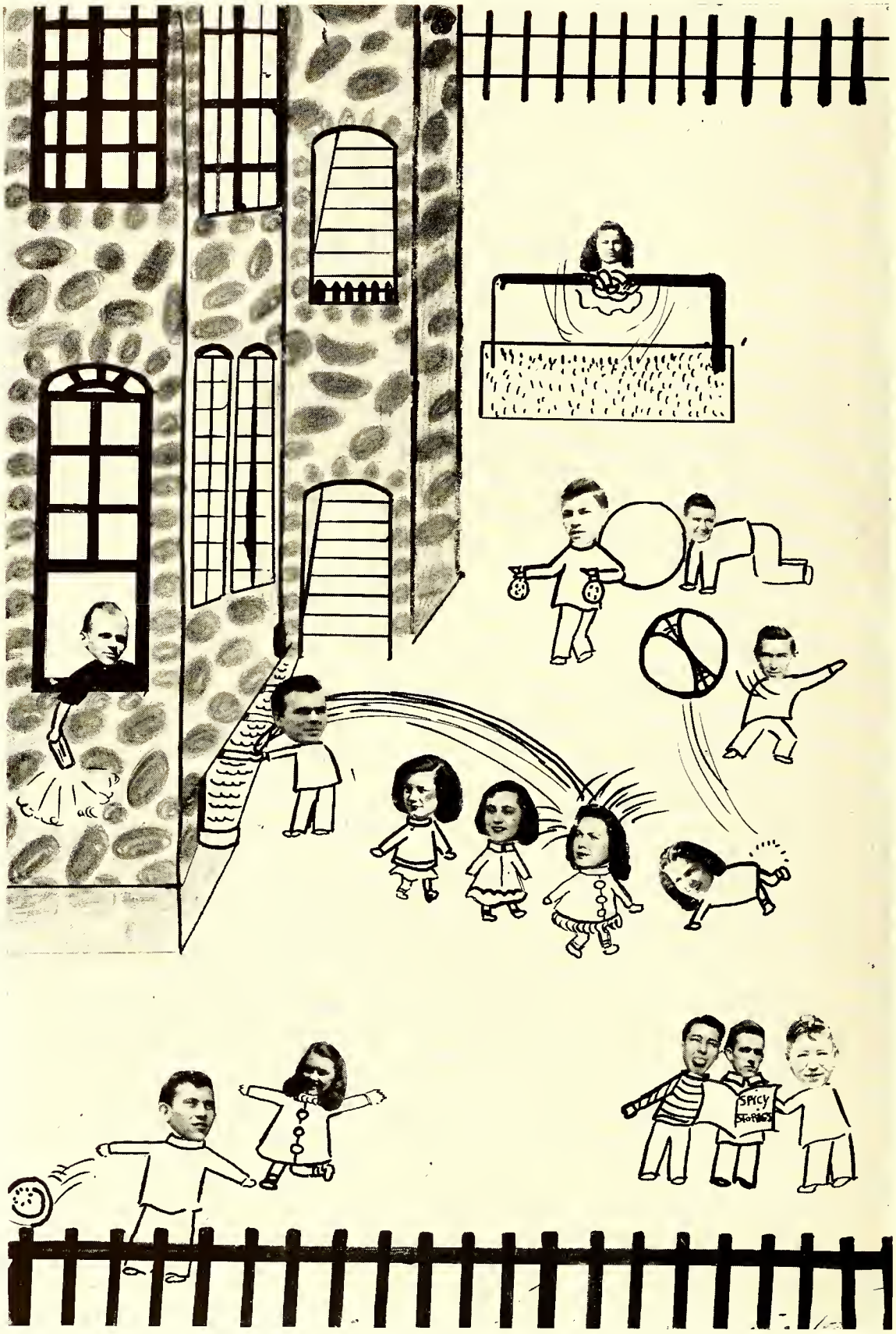
SPICY
STORIES

7
8
4
5
2
1
MARILYN SMITH

MARSHALS 1949

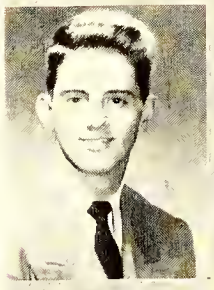

HERVY AVERETTE

RACHEL DAVIS

JOANNE BROWN

JOAN MAULTSBY
CHIEF MARSHAL

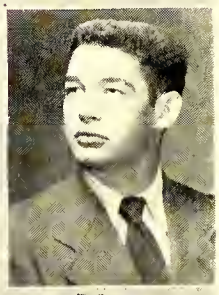

PAUL McARTHUR

ELSIE COLLINS

ADRIAN CREECH

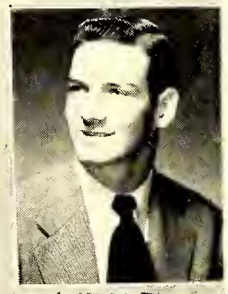

WESLEY SMITHMAN

WHAT'S THE USE!

"The piston *P* turns the flywheel *W* through the crankshaft *S*. The gear *A* drives the gear *B* at the shaft *K* . . . "

"Excuse me please, could I get by?" a voice politely asks.

"Of course," you smile back, although you would like to have said something else.

You put your pencil in your mouth, your physics book under one elbow, your English book under the other, your geometry book between two fingers, grasp your notebook with both hands to avoid the loss of its contents, and rather slowly and shakily rise. You hold your breath while the girl squirms by—Oh! she made it: Now you must sit down. This is usually done most successfully by one fast plop into your seat. (Except, of course, when you forgot your seat is pushed back, then the result is too catastrophic to talk about.)

Once more you get situated in some awkward position which will enable half of you to serve as student and the other half as desk.

You start reading, "The piston *P* turns the flywheel *W* . . . "

"Lend me a sheet of paper, please," says a voice at your right.

So you untangle, put pencil in mouth and search for a clean sheet of paper—just one left—Oh well, go on and give it to her.

"Thank you." (sweetly)

"You're welcome." (not quite so sweetly)

"Jimmie Hall, are you talking?" demands a voice from the front.

Just why teachers always call you down with a question no one knows. They never expect an answer, so you just sink down in your seat and begin again.

"The piston *P* turns the flywheel *W* . . . "

Oh no! not that again! From behind the curtain a piano is heard arguing with the pianist. The pianist is playing Bach; and from the sound of things, Bach is definitely losing. Then from the back of the auditorium a horrible wail goes up—someone is taking a voice lesson. It sometimes becomes very confusing when the pianist and the voice student are in a different key.

But you close your ears to all this and start again— "The piston *P* turns the flywheel *W* th rough the crankshaft *S* . . . "

Oh darn! there goes your pencil. So, putting all your books down, you proceed to look for it. Down on hands and knees you finally locate the pencil just a little out of your reach, as pencils always seem to be when they are dropped.

"May I get by, please," you say to the boy who is in the way.

The obstacle doesn't move; so you try to crawl over him without knocking his teeth out. Again you get down on hands and knees and grasp the pencil—Crash! your head bangs against the seat. This causes you to say things which attract the teacher's attention.

"Jimmie Hall, I'm not going to speak to you again!"

You sneak back to your seat with nothing worse than a fractured skull and a hurt pride.

Again after a great deal of adjusting, you start reading "The piston *P* turns the flywheel *W* through the crankshaft *S* . . . "

"Excuse me, please; may I get by?"

Oh heck, what's the use! Whoever expected an auditorium to be a study hall anyhow!

—Jimmie Hall

Smile, Please!

OUR BLESSING IN BRICK

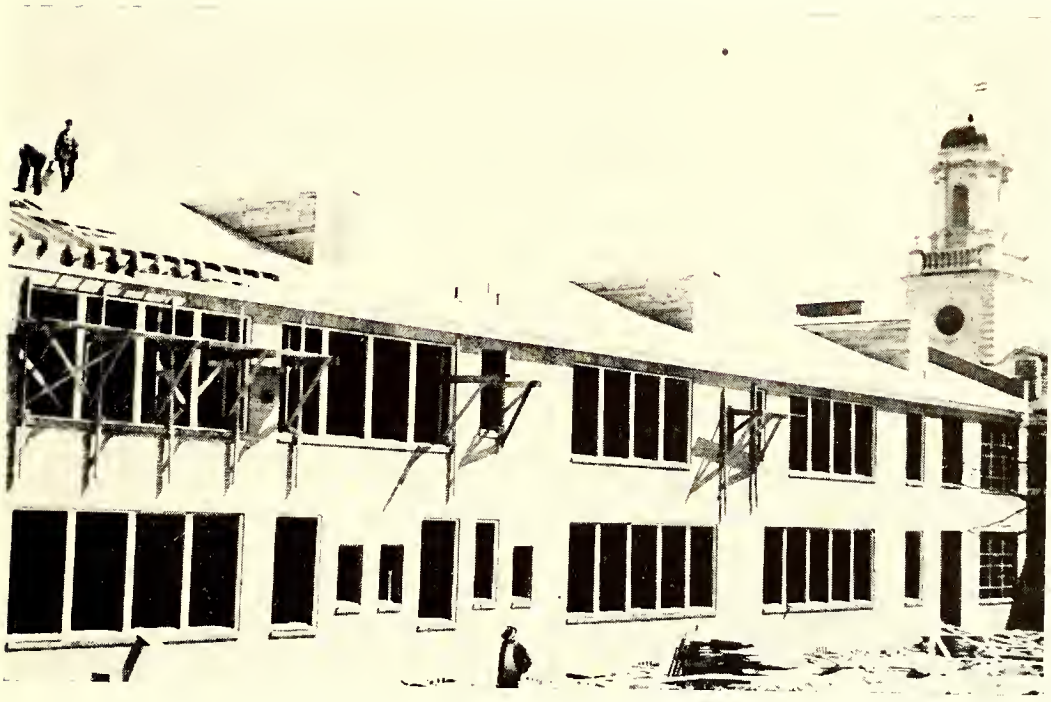

From an Interview with Mr. White about the New Building

For years we have needed more rooms in F.H.S.; we have needed special rooms to be used for one purpose. Many of these rooms, thank goodness, are now in the making. The students attending the High School next year will have a blessing in brick—the new wing.

Speaking of special rooms, in the new wing we will have two first aid rooms, a memeograph room, a photography room. and a music and audio visual room. These badly needed first aid rooms will provide a place for the sick student to rest and will supply the bandages and medicine needed to treat minor injuries. The music and audio visual room will provide space for teaching music and showing educational pictures; the memeograph room will give us space to keep printing supplies and print our school bulletins without interfering with a regular class.

Some of the virtues of the new building are wider stairways, more window space, and the most welcome of all, a study hall built to hold a hundred seventy-five students. The most unusual feature is a passageway running directly between the large study hall and the library. This will make it possbile for those students in the study hall who want to go to the library to go straight there without going through the hall where they might disturb other classes.

All in all, there will be twelve new class rooms of varying sizes. Several are designed to accommodate a class of twenty-five. This, of course, will mean smaller classes and much less crowded conditions than we have had in the past few years. Topping off all these new advantages are two hundred new lockers and a new trophy case!

Next year's students will be the first to have the great privilege of using the new building—and we know they will always remember that it is a privilege.

—George Brinkley

1947 COMMENCEMENT

President ..... Billy Acker

Vice-President ..... Hal Broadfoot

Invocation ..... Reverend Louis S. Gaines

Salutation ..... Thad Monroe

Valedictorian ..... Helen Sherrill

Salutatorian ..... Thad Monroe

Presentation of Awards ..... Principal V. R. White

Oratorical Award ..... Sammy Downs

Debaters' Pins....Virginia Ayers, Sybil Corbett, Pat Smith, Bedsole, Dudley Pendleton, Rudolph Singleton

Choral Music Award ..... Ann Marie McGugan

Mathematics Award ..... John Kennedy

U.D.C. Award....Quincy Scarborough, Ann Byrd McArthur, Pat Smith, Bettie Dougherty

D.A.R. History Award ..... Pat Smith

D.A.R. Good Citizenship Award ..... Frances Clark

Citizen Award (Junior High) ..... Wade Parker

Latin Award ..... Helen Sherrill

"Reader's Digest" ..... Helen Sherrill

"I Dare You Books"..... Helen Sherrill, Thad Monroe

Jewel Box Award ..... Helen Sherrill, Thad Monroe

Band Service Award ..... Paul Reichle, Ronald Britt

Band Achievement Award ..... Ernest Plummer

Band Improvement Award ..... Jimmie Jackson

Virginia Smith Riley Memorial ..... Virginia Ayers

Commercial Award ..... Mildred Ledford

Sportmanship Award ..... Bob Hamilton

Most Valuable Athlete ..... David Sherrill

Senior Football Awards....Doe Berry, Winifred Cheshire, John Kennedy, C. C. Howard, Scott McFayden

Stedman Essay (Senior) ..... Mattie Frances Rainey

Stedman Essay (Junior) ..... Dudley Pendleton

Courtesy Cup ..... Joanne Britt

Auxiliary Cup ..... Coan Bell

Joel S. Snyder Scholarship (Junior High)..... John Clontz

Senior High Scholarship Award ..... Sybil Corbett

Guy Jones Memorial Cup ..... John Kennedy

Carnegie Medal ..... Billy Wiggs

Service Cup ..... Helen Sherrill

Challenge Cup ..... Thad Monroe

Presentation of Diplomas ..... Dr. Robert M. Olive

Valedictory ..... Helen Sherrill

Benediction ..... Rev. John Mauney

1948 COMMENCEMENT

President ..... Bob Hamilton
Vice-President ..... David Sherrill
Invocation ..... Dr. Samuel Howie
Salutation ..... Nadya Arab
Valedictorian ..... Sybil Corbett
Salutatorian ..... Nadya Arab
Co-Editors-in-Chief of *LaFamac* ..... Sybil Corbett, Rosalie Huske
Business Manager of *LaFamac* ..... Pat Smith
Presentation of Awards ..... Principal V. R. White
Oratorical Award ..... Sybil Corbett
Civitan Trophy ..... Sybil Corbett
Senior Oratorical Cup ..... Anne Preston
Debaters Pins and Letters ..... Mattie Britt, Sybil Corbett, Christine Manos, Dudley Pendleton, Quincy Scarborough, Rudolph Singleton
Choral Music Award ..... Jeannine Burch
Music Award (Junior High) ..... Ann Thunberg
Mathematics Award ..... Louis Lauritzen
U. D. C. Awards ..... Barbara Underwood, Tommy Wooten
D. A. R. History Award ..... Mary Agnes Tola
D. A. R. Good Citizenship Award ..... Sybil Corbett
Citizenship Award (Junior High) ..... Mary Daniels McRainey
Latin Award ..... Pat Smith
"Reader's Digest" ..... Sybil Corbett, Nadya Arab
"I Dare You" Books ..... Joanne Britt, Evelyn Champion, Anne Preston, Pat Smith
Jewel Box Awards ..... Sybil Corbett, Nadya Arab
Band Improvement Award ..... Annette Inge
Band Achievement Award ..... Edward Bass
Band Service Awards ..... Ronald Jones, Liddell Adams
Commercial Award ..... Betsy Bizzell
Sportsmanship Award ..... Johnny Guiton
Most Valuable Athlete Trophy ..... William E. "Nub" Smith
Stedman Essay (Senior) ..... Sybil Corbett
Stedman Essay (Junior) ..... Sammy Hope
Courtesy Cup ..... Yancey Robertson
Auxiliary Cup ..... Pat Smith
Joel S. Snyder Award (Junior High) ..... Beaufort Law
Senior High School Scholarship Award ..... Merle Buie
Guy Jones Memorial Cup ..... Edward Bass
Service Cup ..... Ann McCoy
Challenge Cup ..... Billy Acker
Presentation of Diplomas ..... Dr. Robert M. Olive
Valedictory ..... Sybil Corbett
Benedcition ..... Dr. Louis Gaines

Among Our

THE BUSY B'S

Betsy Lawrence

Bob Allen

Frist row: unidentified, Rena Chesire, Bea Powers, unidentified, unidentified, unidentified, unidentified, unidentified, Everett Morris, Mary Elizabeth James, unidentified, Christine Carter, unidentified, unidentified, unidentified, unidentified, unidentified, Peggy Poston, unidentified.
Second row: unidentified, unidentified, unidentified, Paul Webster, Bruce Turlington, unidentified, Christine Squires, unidentified, J. C. Britt, unidentified, unidentified, unidentified, unidentified, unidentified, Delphine Frazee, unidentified, Charles Hall, Christine Sawyer.

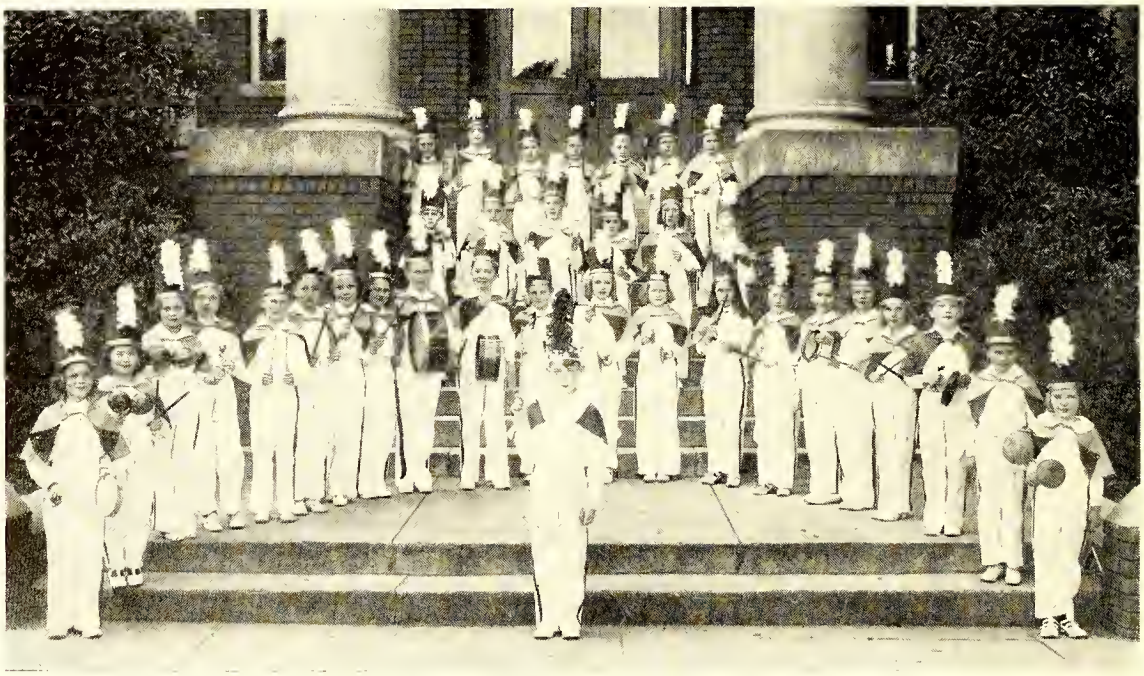

First row: Patsy Brooks, Frances Dudley, JoyNette Teague, Emily McKey, Marshall Crane, Buck Vest, Ruth Cole, Barbara Pinkston, unidentified, Billy Strickland, Jimmie Jackson, Jimmie Hall: *Leader,* Betty Nance, Margaret Strickland, Joan Bowden, unidentified, Hensdale Bramble, Keeter Barnes.
Second row: Gordon McNeill, Weeks Parker, Billy Truelove, Myrtle Sessoms, Lois Ann Johnson, Clyde Caudell.
Third row: Barbara Hart, Jean Gowdy, Ray McLaurin, Jessie Hales, Walter Gecivias, unidentified, Frances Riddle

Souvenirs

First row: Betty Nell Faucette, Betty Ann McBryde, Nancy Gant, Katherine Holmes.
Second row: Hilda Bullard, Jimmy Maloney, unidentified, Ruth Olive
Third row: Aris Mursenov, Carolyn Benge, unidentified, Mickey Buckley.
Fourth row: Unidentified, Ann McCoy, Jeannette Monsour, Frank Kosterman.
Fifth row: unidentified, unidentified, Rebecca Lammey, Virginia Barbour, Pat McBennett.

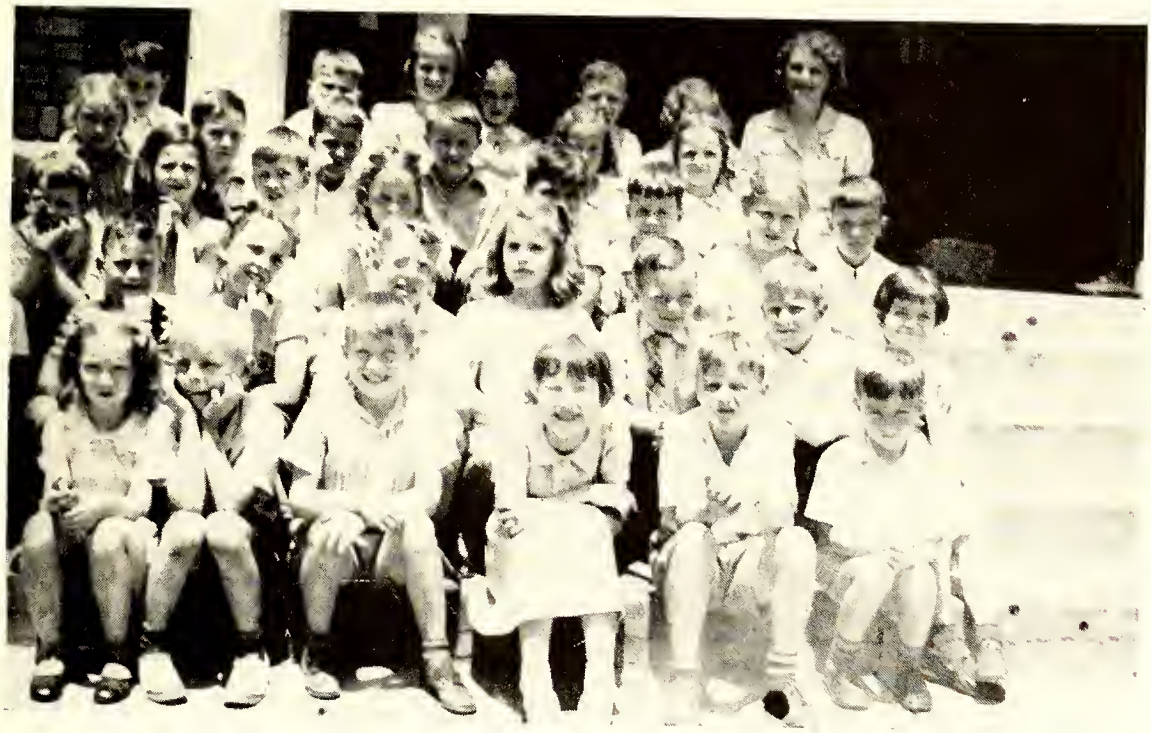

First row: Mary Lu Williams, Bobby Glenn, Tommy Wooten, Josephine Hunter, Edward Niendorf, Carmon Snipes.
Second row: Dickie Young, Sally Ann Townsend, Billy Gilbert, Emma Hunter, Herbert Dowd, unidentified, Mary Ann Holloway.
Third row: Charles Allen, Virginia McQueen, Steve Worth, Ann Moore, Yancey Robertson, Sammy Hope, Frances Williams, unidentified.
Fourth row: Eleanor Maynor, Richard Pritchard, Robert Hubbard, unidentified, Miriam Hardee, Elsie Collins.
Fifth row: Reese Ayers, unidentified, unidentified, Evelyn Brantley, Billy Bob Ward, Edna Rogers, Miss Catherine Moffit.

FLIGHTS OF PEGASUS

WHAT I WANT TO DO

I'd love to:
Go fishing—ain't got no worms
Go hunting—outa gun shells
Play cards—no cards
Ski—ain't no snow
Do my home work—left my books at school
Go see my girl—she's out with some one else
Shoot pool—under age
Go driving in the country—no car
Play my radio—tube's burned out
Shoot some basketball—basket fell down
Play some football—ball's busted
Go to sleep—too much noise
Read the paper—somebody beat me to it
Drop dead—undertaker's on vacation
Cuss—might break a New Year's resolution
Fight—might git beat
Take a bath—have to heat the water
Write a letter—ain't got no stationery
Think of something to do—wouldn't have writ this in the first place if I could have done that!

—Gordon McNeill

NO POET AM I

I tried to write a poem,
All the livelong day,
Wishing every minute,
I was out at play.
To make the words have rhyme,
Was very hard for me.
I'm really not a poet
As anyone can see.

—Katherine Holmes

OUR RING

After eleven years of drudge,
We get our high school ring,
Then we jump and shout with joy
And triumphantly we sing.

"Ye Old Market House" which sits on top
Stands for our home town.
The pineapple proclaims to all
Hospitality without a frown.

The pine, the tree of our loved state,
And seal to make it finer,
Are on our ring to represent
Our grand ole North Carolina.

Our school building is also there;
In beauty it does shine
As through its door does stately file
The Class of '49.

—Merle Buie

STARS

Have you ever gazed up high?
Watched twinkling stars up in the sky?,
Ever ridden a falling star,
Until your thoughts have strayed afar?

I've ridden the Milky Way Express to the moon
Gazed back at earth-watched lovers spoon.
I've traveled to Venus, Pluto, Mars—
Oh! How exciting are these stars!

—Gordon McNeill

INDIAN SUMMER

The setting of the sun in the evening summer sky,
Is oft a scene of beauty great that delights the human eye.
I love to sit and watch the glorious colors change their hue,
Yellow, then orange, to golden, softly fading into the blue.

All around me the ground is spread
With a blanket of leaves all yellow, brown and red.
The last summer flowers are slowly dying away,
And the oak is dropping acorns among the squirrels at play.

Across the radiant sky a flock of birds in flight
Are winding their way to a warmer living site.
"Dear God, I thank thee for this beautiful earth," I pray,
Just as the horizon covers the sun's last ray.

—Evelyn Brantley

FROM MY WINDOW

From my window I can see
Things that quite appeal to me,
Tulips, pansies, daffodils,
Candyturft, and primrose frills.

From the birdbath I can hear
Robins singing sweet and clear,
Redbirds, bluejays, thrushes, too,
Singing all the morning through.

Fragrance on the gentle breeze,
Wafts among the dogwood trees;
All these bring me springtime cheer,
From my window every year.

—Mary Lu Williams

MY CURLY HEADED BROTHER

Not so very long ago
A new arrival came;
And since his first appearance,
Our home is not the same.

He brought unbounded happiness,
Along with sheer delight.
To see my mother play with him,
Is quite a pleasant sight.
At times he seems a lot of care,
But—so is any other;
I would not trade for anything
My curly headed brother.

—Merle Buie

WITH APOLOGIES TO LEIGH HUNT

Abu Ben Hari (may his A's increase!)
Awoke in class from a deep dream of peace
And heard the teacher (Chinnis) as he roared
"For the third time, Hari, to the board!"
(The other two times, Hari had just snored)
So to the irate teacher he replied
"What did you say?" The teacher nearly cried.
However, he soon controlled himself and took
And (horror of horrors) wrote something in his book!
Thus it happened, whether for worst or best,
Lower was Hari's grade than all the rest.

—Abu Ben Hari Ben Hikki

Miss F. H. S. Contest 1949

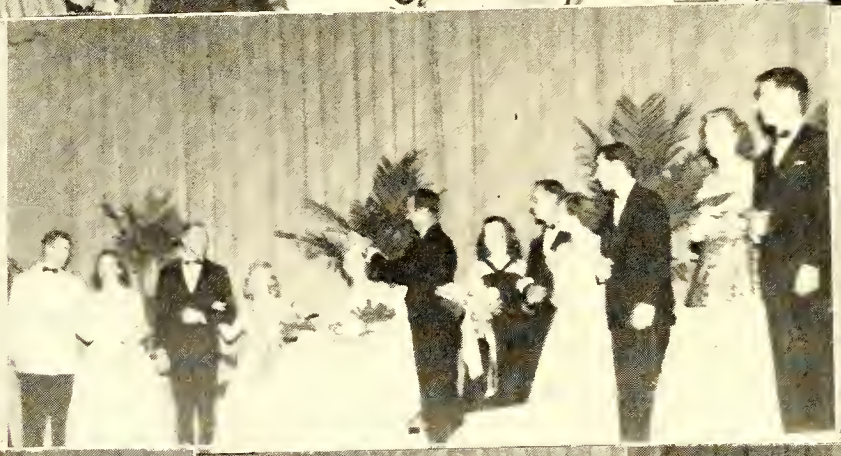

Junior Senior '48

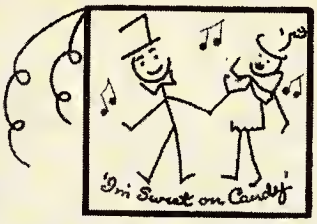

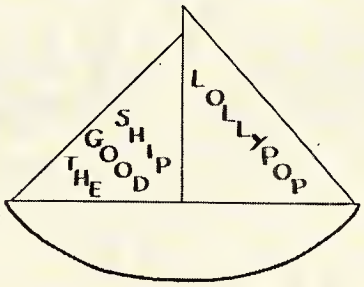

Miss F. H. S. 1949

JOANNE BROWN

'And Came the Spring'

Senior Class Play

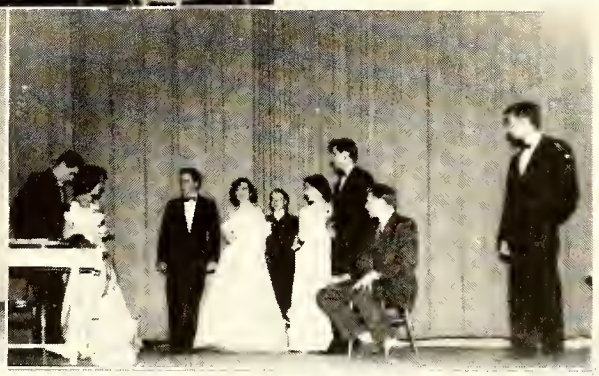

GONE BUT NOT FORGOTTEN

1. March 19, 1948 ---------- "Miss F. H. S." Contest
2. May 7, 1948 ---------- *Junior-Senior*
3. June 3, 1948 ---------- Commencement
4. September 16, 1948 ---------- First Day of School
5. November 13, 1948 ---------- Sadie Hawkins Day Dance
6. November 29, 1948 ---------- State Championship Game
7. December 18, 1948 ---------- Key Club Football Appreciation Dance
8. December 20, 1948 ---------- Teen-Age Club Formal
9. December 28, 1948 ---------- The Snow Ball
10. January 29, 1949 ---------- "March of Dimes" Dance
11. February 2, 3, 4, 1949 ---------- Mid-term Exams
12. February 10, 1949 ---------- Tommy Dorsey Dance
13. February 18, 1949 ---------- Teacher-Key Club Basketball Game
14. March 11, 1949 ---------- Senior Play—"And Came the Spring"
15. February 28, March 1, 1949 ---------- Interdenominational Youth Rally
16. March 18, 1949 ---------- "Miss F. H. S." Contest

Sports

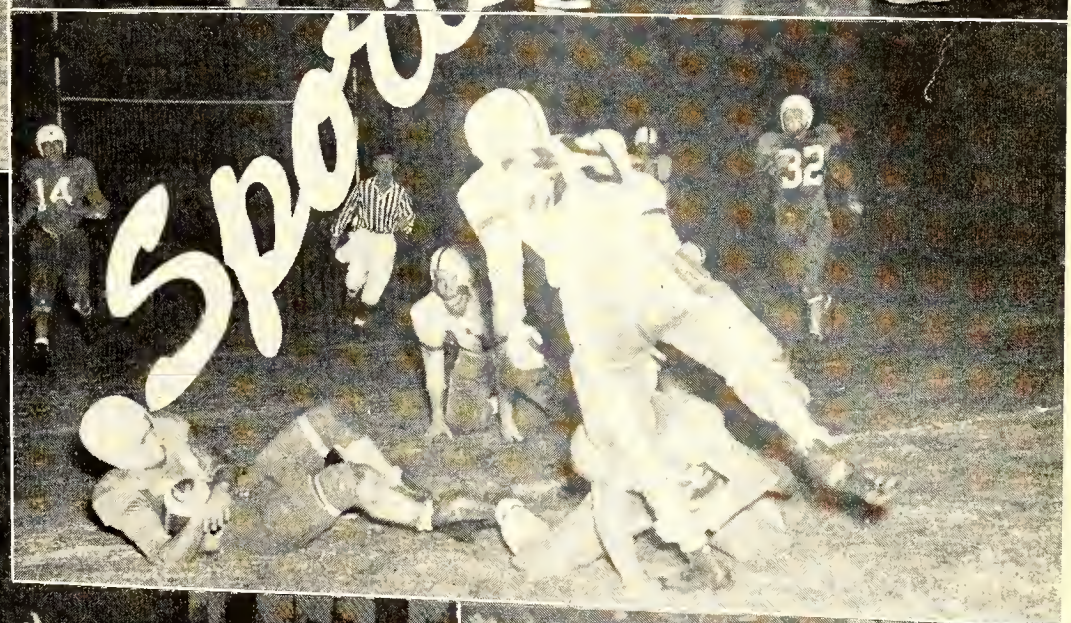

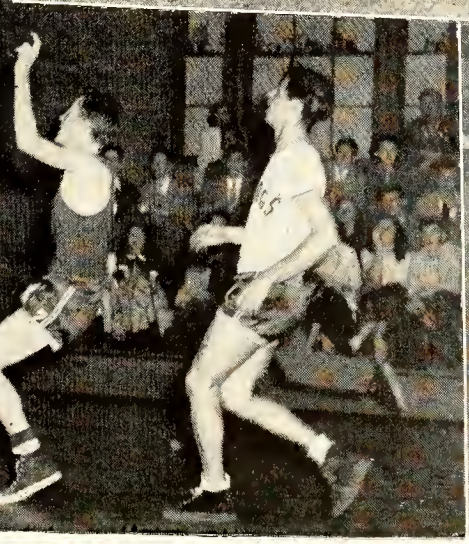

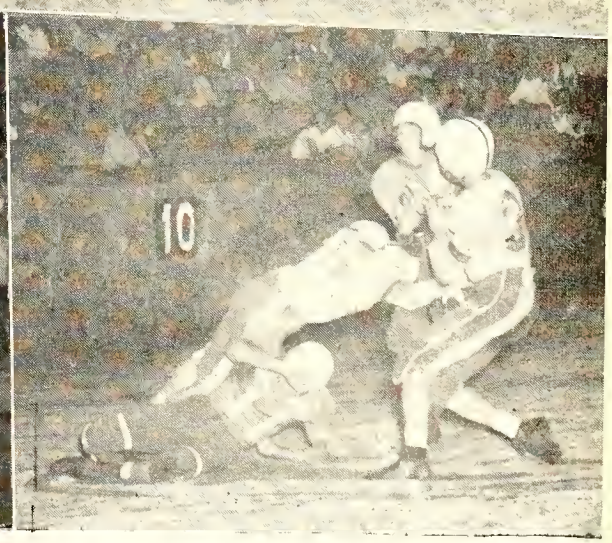

N. C. 'AA' CHAMPIONS

1947-1948

Hail To The Chief!

Mr. William Edward Dole

A man whom boys respect, admire, and love; a coach whom all do trust and whose sportsmanship, firmness, and optimism have changed untrained, irresponsible boys into men of self-control and responsibility; a friend, kind and sincere; an influence for good among men and women, boys and girls wherever he is found; a cultured leader, and a Christian gentleman—To Mr. Dole, our coach for three happy years,

Our Heartiest Salute!

Wilson-B
Butler-E
Jernigan-E
Bertschi-G
Averette-C
Johnson-B
Green-E
Biggs-T
Wheeler-E
Green-E
Dale-B
McArthur-E

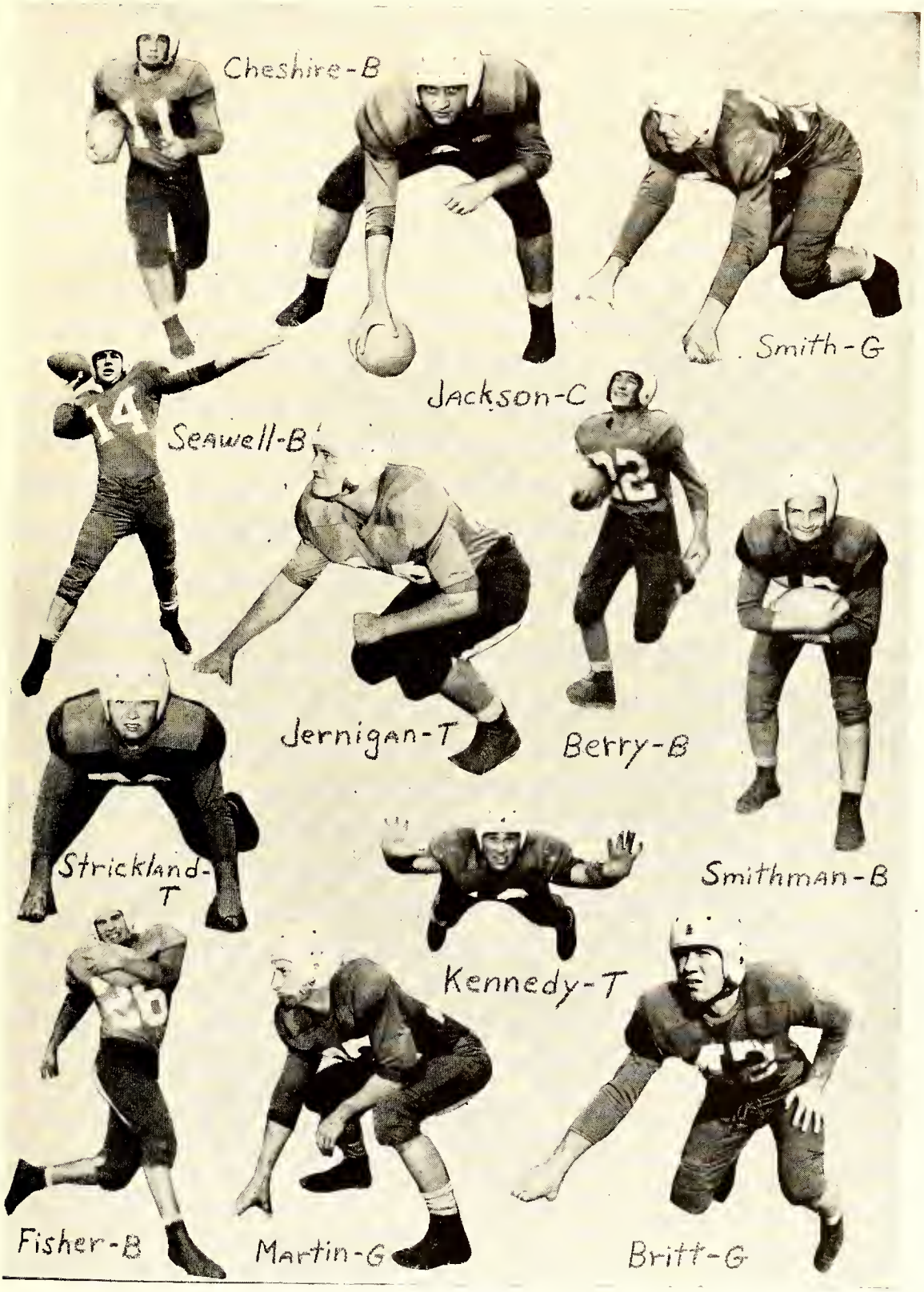
Cheshire-B
Smith-G
Jackson-C
Seawell-B
Jernigan-T
Berry-B
Strickland-T
Smithman-B
Kennedy-T
Fisher-B
Martin-G
Britt-G

N. C. AA CHAMPIONS

Row 1, Left to right: Eugene Johnson, Pete Theofield, Leon Dale, Howard Cheshire, Cary Fisher, Lee Smith, Frank Berry, Vann Seawell.

Row 2: Harold Jernigan, Jim Jackson, Wesley Smithman, Bob Martin, Cedric Jernigan (C-C), Bill Kennedy, Hervy Averette, Eugene Wilson, Dave Butler (C-C), Paul McArthur.

Row 3: Coach Bill Dole, Coach Roy Warren, Coach Charles Clements, Ray Green, J. C. Britt, George Biggs, Clinton Bertschi, Bill Strickland, Mgrs. Yancey Robertson, Wilburn Scruggs, Freddie Leverette.

Season Scores

WE		THEY
14	Mount Airy	0
41	Charlotte	7
35	Siler City	0
55	Dunn	0
32	Goldsboro	0
27	Rocky Mount	0
35	Durham	7
35	Wilson	0
38	Raleigh	6
34	Wilmington	0

State Championship

14	Burlington	13

"B" FOOTBALL SQUAD

Row 1 Left to right: Liddell Adams, Ray Cheshire, Bruce McDaniel, Pete Mentis, Warren Schaeffer Gene Rogers, George Tomason, George Duke, Ronnie Milligan, Figi Marion.

Row 2: Pat Chandler, Bruce Peele, Joe Smith, J. D. Bradford, Oliver Green, Frank Gutherie, Bobby Theofield, Hensdale Bramble, Jack Ray, Bobby Strickland.

Row 3: Coach Roy Warren, Jimmy Jernigan, Bobby McMillan, Jimmy Lewis, Jimmy Hubbard, Charles Threat, Alex Sanders, Nick Kanos, Charles Beatty, Frank Shaw, Charles Rankin, Buddy Green, Tommy McCoy, Mgr. Owen Cook.

"B" Team Scores

WE		THEY
32	Hope Mills	7
0	Goldsboro "B"	26
0	Stedman	26
6	Massey Hill "B"	23

VARSITY BASKETBALL

Row 1, Left to right: George Biggs, Drexel Wheeler, Ray Green, J. C. Britt, Dave Butler, Frank Berry.
Row 2: Coach Bill Dole, Paul McArthur, Buddy Green, Wilburn Scruggs, Lewis Allen, John Blackwell, Cary Fisher, Jimmie Jackson, Mgr.

Season Record

WE		THEY
26	Goldsboro	42
27	Raleigh	36
51	Wilson	48
44	Rocky Mount	32
36	Durham	54
30	Wilmington	46
47	Goldsboro	39
46	Wilson	58
37	Rocky Mount	51
35	Broughton	53
37	Durham	51
49	Wilmington	62
33	Broughton	45
39	Raleigh	49

"B" BASKETBALL SQUAD

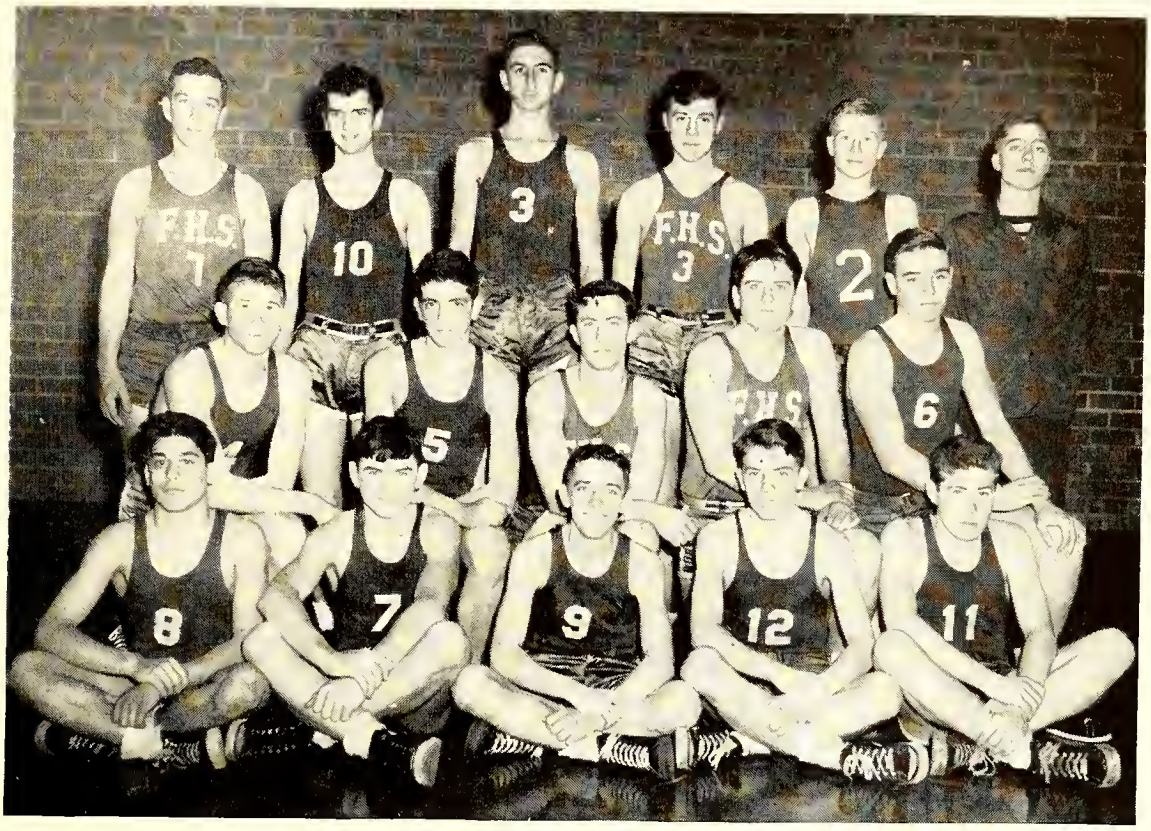

Row 1, Left to right: Theodore Harris, Jimmy Hall, Ray Vincoli, Eugene Rogers, Corky Gaines.
Row 2: Billy Webb, Chris Alex, Pat Chandler, Bobby Strickland, Charles Rankin.
Row 3: Tommy McCoy, Shady Herring, Leroy Riggleman, Frank Shaw, George Herdon, Mgr. Ray Cheshire.

Season Record

COACH CHARLES CLEMENTS

WE		THEY
27	Goldsboro	21
17	Raleigh	36
34	Wilson	40
24	Rocky Mount	41
28	Durham	39
41	Wilmington	39
36	Goldsboro	43
29	Wilson	32
43	Rocky Mount	31
32	Broughton	30
36	Durham	35
31	Wilmington	51
45	Broughton	46
47	Raleigh	44
32	Stedman	31
38	Seventy-First	37

BASEBALL

Row 1, Left to right: Bill Kennedy, Ronnie Paterson, Yancey Robertson, Abie Williams, Nub Smith, Dave Butler.
Row 2: Frank Berry, Howard Cheshire, Johnny Guiton, Coach Charles Clements, Cary Fisher, Harold Peterson, Eugene Johnson.

The Record

WE		THEY
4	Wilmington	3
6	Raleigh	16
6	Rocky Mount	16
3	Durham	32
4	Wilson	11
2	Wilmington	6
5	Raleigh	3
1	Goldsboro	0
7	Rocky Mount	8
6	Durham	5
7	Goldsboro	4

SWIMMING TEAM

Row 1, Left to right: Millard Madsen, John Oates, John Bradish, Jimmy McGill.

Row 2: Richard Taylor, Owen Cook, Jimmy McRae, Bobby Holmes, Coach Howard McKee.

Not Pictured: Peter Worden, Herbert Callahan, John White.

DUAL MEET SCORES

WE		THEY
22	Wilmington	45
32	Wilmington	35
19	Raleigh	47

STATE MEET

Fayetteville—3rd Place

G. A. A.

Frances Todd
Vice-President

Jean Gowdy
President

Mary Howard Franck
Secretary and Treasurer

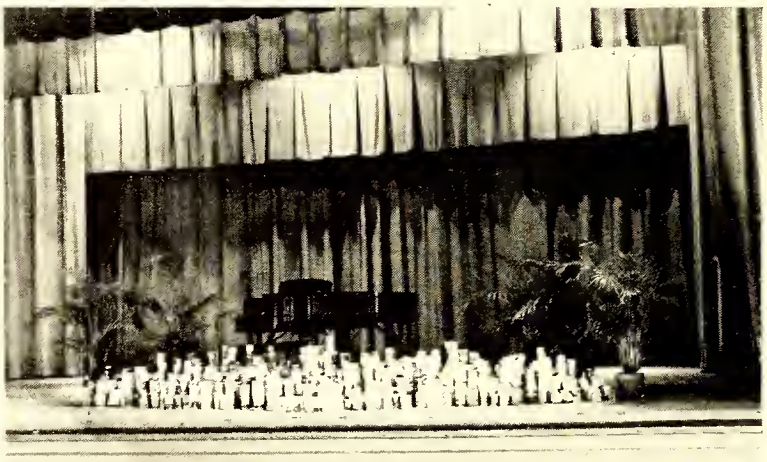

"Work and Play with G. A. A."

The Girls' Athletic Association is composed of girls in school who are interested in after-school sports. This group is now a member of the state G. A. A. Following the point system used by the state, two hundred points must be earned before a girl is eligible for a school letter. Besides sports, the girls sponsored the Thanksgiving chapel program. By this a large quantity of food was collected for needy families.

Bulldog Barks

THE JUNIOR VARSITY

The band it played; the drums did clash;
And round left end the halfback dashed.
The tackles dived; the guards did fight;
And the halfback ran with all his might.
From the ten to the twenty he couldn't be stopped,
But the center got him and the ball he dropped.
One back, two backs, four backs, too,
Fell on the ball as the whistle blew.
Two knocked out and one was dead.
The referee stood and scratched his head.
The three were quickly carried off.
Quoted the coach, "They're just too soft."
The game progressed; the team decreased.
Off went the hearse with the deceased.
The coach just didn't know what to do—
He sent in the manager and the waterboy, too;
But the waterboy wasn't so very brave—
He crawled under the bleachers, and the coach did rave.
The remaining four were carried out;
The cheerleaders did cheer and shout.
The team was gone; the subs the same;
Only the center was still in the game.
Someone must enter the game—but who?
The five cheerleaders will have to do.
Five went in, and four came out;
About the fifth there's still some doubt.
The game was lost 94 to 5—
Only the coach was left alive!
To these gallant few a monument stands
Raised by money from the football fans.
"Amen"

—Jimmy VanStory, Class of '51

FIGHT FOR THE BULLDOGS

To The Tune of *TAKE ME OUT TO THE BALL GAME*

Fight, fight, fight for the Bulldogs!
They wear red, white, and blue.
They pass and they kick and they run the ball;
They'll play their hearts out before they fall;
So it's fight, fight, fight for the Bulldogs!
They play just like Notre Dame.
Oh, it's first and ten, and six points we win
At the ole ball game.

—Adolphus Berry, Class of '52

ALEXANDER GRAHAM

JUNIOR HIGH

Student Contributions

Our School Days

School days are the best of all—
Winter, summer, spring, or fall.
We don't know it till at last
Lo, these days have gone and passed.

If we'd travel all around,
A better school could not be found
Than our good old Junior High.
It we'll love until we die!

—*Rebecca Grimsley*

Junior High School

Here's to Junior High School,
A very most wonderful place!
We've endured some hardships
In this "for-knowledge" race.

But the study halls and lunch times
We hold in our hearts so close—
In fact, it's hard to say
Just what we've enjoyed most!

—*Robert Kozma*

A Day in the Life of a Schoolboy 7:45 A.M. - 3:06 P. M.

R-r-r-ring! R-r-r-ring!

Aw shucks! There goes that old alarm clock again. If only I could catch a few more winks! This couldn't be Saturday—could it? No. *Slowly* trudging to the chair where my clothes are laid, I begin dressing. One sock goes on—*zzzzzzz*—One shoe goes on this foot—*zzzzz*. With much difficulty I manage to make myself presentable—half way. Groping my way down the stairs, I finally make my place at the breakfast table.

"I'm awake, Mother—what 8:20 already? Quick, pass the sugar—never mind I don't have time to wait—a piece of toast-quick-milk-eggs-g-gulp-Now to catch the bus—I do hope Jim is on the bus. I just couldn't get those last three problems." Catching the bus in a *Dagwood* fashion I am whisked away to school. Running as fast as possible (I could've won the Olympic Marathon then) I reach the room just before the tardy bell rings. All through 1st period I seem to be day-dreaming. Fortunately the teacher asks me no questions.

As I'm on my way to 2nd period Math I see a very smart student's homework paper which is marked *100*, so I *run* to my class and copy the last three problems and correct my others. When the papers are graded I get *100*, but Miss Bass doesn't take the grades. (Everytime I make a good passing grade she never takes grades, but when I make *60* she *never fails*.) Just when 3rd period begins everybody's stomach get so *empty!* So it's a jolly bunch of boys who run (estimated speed, 100 m.p.h.) to the lunchroom. After everybody has eaten his share of *grub* we return (unwillingly) to school. During study hall everybody tells jokes, and laughs and snickers fill the air, which annoys the teachers no end. The most popular expression is, "When is that old bell going to ring? 5th and 6th periods find everybody taking a *siesta*. When the 3:05 bell rings everybody gives a sigh of relief, and by 3:06 the building is practically *empty* until the next morning at 8:40. So it is 5 days a week and 180 days a year.

—*John Currie*

What Education Means To Me

As I look on the pages of time
Through the scrapbook pictures and things that
  are mine,
From the past in these things I see
What my education means to me;
I sometimes wonder how it would be
Never to study or think or see
The great things in life
Which are taught to me.
I think of myself and wonder how
It would be never to wrinkle my brow
To study what great men have done
Or study the moon or stars or sun.
My education is greater by far
Than riches, glory, or fame of a star
I'd rather be like Solomom of old
And ask for Wisdom instead of gold.

—*Shirley Downing*

Junior High Days

It's true we've had some little troubles,
But woes must come our way.
Our cares will vanish like airy bubbles
While on our course we stay.

As students here at Junior High
We wear a big broad smile.
To work and play we all must try
And make our days worth while.

—*Jackie MacDaniel*

Junior High Pupils

We the pupils of Junior High
Take its ideals so true
To cherish as our own through life
And guide us on anew.

—*Jerry McDaniel*

What Education Means To Me

A sounder mind, a broader view,
A greater strength for good,
A chance to build a greater life
Where failures once have stood,

A way to better serve the right
And help my country's cause,
To chase the gloom with courage great
And better learn our laws,

To build more firm a lasting base
To on which my hopes shall stand,
To help all those who look to me
When trials strike our land me

—*Helen Jackson*

Junior High School Teachers

Row 1: Mildred Crawley, Myrtle Bass, Mamie Gray, Melba Lee Strickland, Mildred Kelly.

Row 2: Betsy Modlin, Fan R. Stewart, Ruth Johnson, Neill Bullock, Coach Clements, Selma Johnson Myrtie Hunter, Frances P. Weaver.

8-1 Mrs. Hunter, Teacher

Row 1: Shirley Jean Batten, Gloria Bass, Margaret Bottoms, Libby Beal, Betty Jean Bland, Mary Lee Breece, Dorothy Averette, Betty Jane Acker, Lacy Black.

Row 2: Joan Bennett, Jack Beathea, Faye Bullard, Betty Jean Blackman, Martha Jean Allen, James Atkinson.

Row 3: Janice Byrd, Nellie Allen, Beth Bowen, Oscar Berry, Leonard Black, Bobby Brown.

Row 4: Mrs. Hunter, Corbin Allen, Neill Bain, Claudia Britt, Reese Bullard, Erma Acker.

8-2 Mrs. Stewart, Teacher

Row 1: Erma Dance, Nancy Callahan, Shirley Dale, Kay Fish, Claudette Downing, Edward Edwards, Woodard Crumpler, Jim Economou.

Row 2: Ann Davis, Sylvia Edwards, Patsy Derrick, Jean Farzee, Elaine Clemmons, Betty Fisher, Shirley Downing, Martha Ellis, Archie Fields.

Row 3: Geneva Clements, Mrs. Stewart, Don Carroll, Johnny Cranwell, Eddie Lee Davis, Eddie Callahan, Jimmy Chestnut, Tommy Crawley.

Row 4: J. L. Dawkins, Jr., Jack Francisco.

8-3 Miss Crawley, Teacher

Row 1: Priscilla Gary, Alfred Horne, Bobby Johnson, Henry Hammond, Margaret Griffin, Margie Ham, Melba Johnson, Elaine Godwin, Joe Hollinshed.

Row 2: Melba Jean Gordon, Helen Jackson, Betty Graham, Christine Hardison, Virginia Gladden, Nancy Howell, Joan Gibson, Retha Jernigan, Shirley Helms, Morgan Hale.

Row 3: Charles Gruby, Ann Godwin, Patricia Hall, Don Grey, Carolyn Johnson, Joan Hall, Bettie Huffines.

Row 4: Miss Crawley, Richard Johnston, Theodore Harris, Richard Holcomb, Billy Lowder.

8-4 Miss Strickland, Teacher

Row 1: David McLeod, Millie Sports, Geraldine Lawrence, Irene Stone, Ann Nimocks, Alice Ann Miller, Beverly McCraney, Bill Owen, Ruby Mae Ragan.

Row 2: Marilyn McCloud, Irene Mull, Allen McLaurin, William McKee, Dennis Lynch, Duncan Owen, Joyce Melvin.

Row 3: Mary Owen, Betty Lou Nunnery, Patsy Peoples, Mary Lewis, Mary Alice Royal, Patty Maxwell, Mary Oates, Patsy McDaniel.

Row 4: Miss Strickland, Carolyn Martin, Charles McLamb, Bobby Ozment, Burl Lasseter, Virginia Lilly.

8-5 Miss Selma Johnson, Teacher

Row 1: Bobby Phillips, Eddie Pridgen, Tommy Srickland, Bobby Page, Jean Stone, Peggy Smith, Faye Plummer, L. E. Reaves, Donald McDaniel.
Row 2: Charles Starnes, Buddy Masters, Thomas Riley, Gene Simmons, Joe Mintz, Charles Sanders, Marcus Scruggs, Brooks Sullivan.
Row 3: Patsy Smithman, Martha Rhodes, Jane Robinson, Betty Ann Pollock, Jeanette Ponton, Tommy Sessoms, Tommy Stanton.
Row 4: Miss Johnson, Ronnie Sanders, Johnny Sappington, Alonzo Mayo, Jimmy Morris.

8-6 Miss Kelly, Teacher

Row 1: Toaksie Tucker, Marilyn Weeks, Edith Van Landingham, Irene Thompson, Margaret Yates, Shirley Wood, Bobby Wilkins, Orbia Wilton, Byron Williams.
Row 2: Ann Worrel, Ellen Wainwright, Betty Lou Weaver, Billy Watson, Billy Whitehead, Joyce Turlington, Shirley Young, Max Williams.
Row 3: Mary Turner, Joyce Wolfe, Frances Whitney, Sylvia Thomas, Roy Wilton, Bobby Thornton, J. P. Williams.
Row 4: Miss Kelly.

7-1 Miss Bullack, Teacher

Row 1: Gayle Apple, Ann Burton, Antifaye Brown, Bobby Brown, Mary Brown, Jimmy Bryan, Carey Ayers, Charlotte Callahan.

Row 2: Clara Bradshaw, Franklin Atkinson, Hugh Burton, Julia Acker, Barbara Adams, Eddie Allen, Janice Blount, Virginia Blount.

Row 3: Ruth Bordeaux, Sarah Butler, Bill Brinkley, Runelle Adams, Glenda Bell, Herbert Bullard, Elbert Brady, Miss Bullock.

7-2 Miss Madlin, Teacher

Row 1: Bill Frazee, Joel Fleihman, Farrell Council, Jo Graves, Joan Culbreth, Toni Darden, Elizabeth Ann Galloway, Eddie Dunn, Mary Ellen Edge.

Row 2: Mickey Gardner, Nancy Cook, John Currie, Kay Felton, LaVerne Godwin, Betty Gray Davis, Charles Cottingham, George Grant.

Row 3: Billy Faucette, Tildon Downing, Charles Fox, George Davis, Ann Eller, Martha Fasul, Dick Fitchette, Jerry Creech.

Row 4: Shirley Jean Finney, Peggy Fox, Billy Fuller, Oscar Green, Miss Modlin.

7-3 Mrs. Weaver, Teacher

Row 1: Alice Harris, Sylvia Hall, Peggy Horne, Jean Hon, Kay Hedrick, Stanley Griffin, Johnny Howell, Bucky Helms, Asa Hall, Bill Guy.

Row 2: Pat Hall, Jean Helms, Sara Johnson, Carolyn Huff, Margretta Hood, Rebecca Grimsley, James Hales, Donald Harris, Jasper Holder.

Row 3: Reba Hankins, Sylvia Holmes, Janie Jernigan, Bobby Johnson, Duke Haynie, Ray Haynes.

Row 4: Mrs. Weaver, James Ingram.

7-4 Mr. C. A. Clements, Teacher

Row 1: Robert Kozma, Jimmy Maultsby, Betty Jean Newell, Alex McQueen, Jackie Lowder, Harold Kisler, Harriet Sue Malkin, Betty Ann Lynch, Peggy Matthews.

Row 2: Jackie McDaniels, Jerry McDaniels, Carolyn Jones, John McCorquo Dale, Jimmy Norman, Mattie Frances Jones, Wally McCaskill, Chris Kanos.

Row 3: Janet Lewis, Gayle Norman, Barbara Lockamy, Doris Moore, Robert Kirkendall, Betsy MacRae, Wayne Lewis.

Row 4: Ernest Mutzberg, Keith Worth, Larry Langdon, Coach Clements.

7-5 Miss Ruth Johnson, Teacher

Row 1: Ted Plummer, Gwendolyn Palmer, Bill Parks, Sig Robeson, Lewis Smith, Clifton Parker, Merel Pearson, Fay Watts, Della Smith.

Row 2: Glenda Shaw, Ann Smith, John Shaw, Shirley Parker, Betty Lou Respess, Carol Oates, Betsy Reinecke, Bobby Saunders.

Row 3: Frankie Robertson, Thruman Peele, Johnny Sinodis, Donald Sherrill, Shirley Robinson, Helen Rhodes.

Row 4: Miss Johnson.

7-6 Miss Bass, Teacher

Row 1: Allen Woodham, Edith Woods, Juanita Williams, Joe Webster, David Wright, Linda Merle Williams, Frances Snipes, Eddie Weeks.

Row 2: Mary Elizabeth Straughn, Frances Taylor, Sylvia Strickland, Richard Taylor, Jerry Turner, Paris Thorpe, Lois Volrath, Hobert Woodham, Gerald Waitman.

Row 3: Sue Williams, James Vlasak, Jay Swartz, Maurice Taylor, John Weaver, Dickey Surles, Shirley Walters.

Row 4: Miss Bass.

BULL PUP STAFF

Row 1: Betsy MacRae, Toaksie Tucker, Alice Miller, Harriet Malkin, Bobby Wilkins, L. E. Reaves, Bobby Phillips.

Row 2: Johnny Raper, Allen McLauren, Bobby Thorton, Marcus Scruggs, Dickie Surles, John Currie.

Row 3: Martha Jean Allen, Patsy McDaniel, Joyce Turlington, Patsy Smithman, Larry Langdon.

Row 4: Mrs. Hunter, *sponsor*, Jeanette Ponton, Mary Oates, J. L. Dawkins, Oscar Green.

SAFETY PATROL

Row 1: Ronald Harris, Ted Plummer, Virginia Blount, Toaksie Tucker, Patsy McDaniel, Della Smith, Linda Merle Williams, Duncan Owen, Bobby Wilkins, *Capt.*

Row 2: Clifton Parker, Mary Oates, Patty Maxwell, Jeanette Ponton, Sylvia Holmes, Carol Oates, Reba Hankins, John Currie.

Row 3: "Buck" Jones, Thurman Peele, Eddie Callahan, Claudie Britt, J. L. Dawkins, Jr., Allen McLaurin, Jerry Turner.

Row 4: Miss Gray, *Sponsor.*

JUNIOR HI-Y

Row 1: Alfred Horne, Bobby Phillips, Bill Owen, Orobia Wilton, Archie Fields, Jim Economou, L. E. Reaves, Bobby Wilkins, Donald McDaniel.

Row 2: Byron Williams, Woodard Crumpler, J. L. Dawkins, Jr., Don Grey, Gene Simmons, Joe Hollinshed, Duncan Owen, Tommy Stanton, Lacy Black.

Row 3: Eddie Pridgen, Eddie Callahan, Roy Wilton, Morgan Hale, Marcus Scruggs, Leonard Black, Tommy Crawley.

Row 4: Miss Gray, *sponsor*, Bobby Ozment.

LIBRARY ASSISTANTS

Row 1: Shirley Batten, Peggy Ann Smith, Betty Jean Bland, Nancy Callahan, Charlotte Callahan, Kay Hedrick, Ann Burton.

Row 2: Bobby Phillips, Charles Suggs, J. P. Williams, Douglas Turner, Dick Fitchette, Mrs. Weaver, *Librarian*.

Row 3: Geraldine Lawrence, Faye Bullard, Margaret Bottoms, Jessie Wallace, Ann Worrell, Janie Jernigan, Rebecca Grimsley, Claudette Downing.

1. First Aid
   —Transportation—
2. Something Fishy
3. Bandages
4. So Dressed Up!
5. The Office Force
6. Coach Clements
7. Safety Patrol
8. He won the Jr. High Piano Contest
9. Two Stars
10. The Long and the Short of Jr. High
11. A Winner
12. I beat my Big Brother
13. Keeping the Gym clean
14. Running off "The Bull Pup."
15. Another Jr. High contestant
16. "See No Evil, Hear No Evil, Speak No Evil."
17. Bull Pup Editors-in-Chief
18. & 19. Mandonnas from the Christmas pageant
20. Who Is the Big Chief?
21. Who knows the answer!
22. One of the Pyramids
23. It was Christmas
24. We got out new movie machine.
25. Working in the Library.

FAYETTEVILLE COLLEGE CENTER

Fayetteville college center, a branch of the Greater University of North Carolina, this month closes its third year of operation. Originally designed to serve needs of armed service veterans and others who could not be accommodated at college campuses immediately, the Fayetteville freshman center now has in attendance a number of officers and men at Fort Bragg and Pope Air Base as well as their wives and other civilians.

The centers offers courses for a complete credit year of freshman work in addition to some sophomore studies. Credits earned here are recognized at any college or university in North Carolina. Alumni of the center have done distinguished work at other institutions.

Classes are held in the High School building five nights a week from 6:30 o'clock through 9:45 o'clock. Courses offered this year were College Algebra, beginning and advanced, Freshman Spanish, Trigonometry, Freshman Rhetoric and Composition, Biology, Social Science, World History, United States History beginning, and English Literature beginning, the last-named two being Sophomore courses.

V. R. White, principal, is director of the center. Instructors this year are Mrs. Ruth T. White, Mrs. Marion B. Corbett, Miss Madeline Price, Harry W. Hickey, and W. H. Davis.

COLLEGE CENTER STUDENT ROSTER

Aalto, John
Gleisner, Norbert
Alexander, Douglas
Alphin, Harold
Ambrose, Deward
Atkinson, Edward
Barry, William
Bedrosian, George
Bond, Ralph J.
Boosalis, George
Brooks, Edwin E.
Burns, William
Casey, Lionel J.
Clark, William
Coleman, Bernard
Coulter, Daniel
Coyne, Patrick
Currie, Royce
Curry, John
Dougherty, William
Dreszer, Richard
Ellis, William
Embry, William
Fansler, H. L.
Fisher, Frank
Frappier, Norman
Funk, Myron
Galvin, Thomas
Galvin, Violet
Gauntt, Lloyd
Ahliquist, Arthur
Gromko, Joseph
Hagland, George
Hall, Ronald
Harte, Leo
Hayes, Mary
Hearle, Arthur
Hemming, Norbert
Henke, Roy
Hobbs, Robert
Hodges, Marvin
Hogan, Thomas
Horton, Claude
Hu, Norman
Hyrowski, Stanley
Jacobson, Harold
Jones, Alton
Jones, Ray
Keegan, James
Kelly Richard
Kublius, Vincent
Kustes, William
Lalich, Branislav
Lanigan, Richard
Larson, Walter
Lord, David
Mabrey, Thomas
Mainville, Thomas
Martin, John
Mason, Mike
Montebello, Joseph
MacFarlane, Jack
McBreen, Patrick
McGill, Robert
Nickols, Gerald
Niquette, Joseph
Nowell, Robert
Pate, Malloy
Pearsall, Luther
Pedersen, William
Polinkon, Robert
Proctor, Paul
Raynor, Jerry
Rhodes, J. F.
Riley, E. F.
Roberts, Lamar
Rowles, Alton
Roy, Juels
Russo, James
Schermerhorn, Charles
Socall, Arthur
Stanton, Gerald
Storey, William
Stout, Anne
Teal, Horace
Teal, Mary
Thaggard, Ann
Threlkel, George
Underwood, Dale
Ussery, Ralph
Vargas, Frank
Vought, Grandiv
Walsh, Frederick
Ward, James
Weber, Richard
Weeden, Hugh
Whetsel, William
Whillington, Ellis
Wisniewski, Richard
Woolf, James
Yandle, David

AUTOGRAPHS

AUTOGRAPHS

AUTOGRAPHS

KEEP LOOKING

In Appreciation

The Staff of the 1949 *LaFamac* would like to thank the merchants of Fayetteville who have graciously given their support to us in the presentation of this yearbook. Since, without their backing, it would have been impossible for us to publish this the twenty-eighth *LaFamac*, we urge all our readers to patronize the business men and women who are our friends.

Bob Allen
Business Manager

Compliments

of

BRANCH BANKING & TRUST COMPANY

WILSON

ELM CITY
GOLDSBORO
FREMONT
SELMA
FAYETTEVILLE
WARSAW

WALLACE
FAISON
KINSTON
NEW BERN
TRENTON
PLYMOUTH

WILLIAMSTON

121 Hay Street

Dial 3118

SOUND BANKING & TRUST SERVICE
FOR EASTERN CAROLINA

Serve Coke at home

Coke = Coca-Cola

"Coca-Cola" and its abbreviation "Coke" are the registered trademarks which distinguish the product of The Coca-Cola Company.

DRINK

Coca-Cola

BOTTLED UNDER AUTHORITY OF THE COCA-COLA COMPANY BY
FAYETTEVILLE COCA-COLA BOTTLING CO., Inc.

"IT PAYS TO PLAY"

CLARK SPORTING GOODS CO.

534 Hay Street

Fayetteville, N. C.

CITY HALL GULF SERVICE

Phone 3456 202 Green St.

W. L. TUCKER, JR.

Fayetteville, N. C.

CITY OPTICAL COMPANY

Wilmington - Fayetteville
Greensboro

304 Hay St.

Fayetteville, N. C.

Dial 7197 - 7198

MEET YOUR FRIENDS

at the

CAROLINA SODA SHOP

SODAS - SANDWICHES

— NEWS —

CAROLINA TYPEWRITER SERVICE

C. GORDON HARRIS

"We Sell the Best and Service the Rest"

Dial 2549 113 Green St.

FAYETTEVILLE, N. C.

CHARBOB'S CANDY SHOP

"Where Shopping Is A Matter of Good Taste"

432 Hay St. — Fayetteville, N. C.

CAROLINA CLEANERS

Main Front
526 Hay St.
Phone 2839

Call Office
148 Gillispie St.
Phone 3098

Compliments of

CAPE FEAR SUPPLY COMPANY

Building Materials
Mill Supplies

FAYETTEVILLE, N. C.

Compliments of

THE CAROLINA MUSIC COMPANY

DIAL 4767

114 Anderson Street

COLONY
CAROLINA
BROADWAY

The "Show" Places
of
FAYETTEVILLE

Shop In Year 'round Comfort In
Fayetteville's Finest Department Store

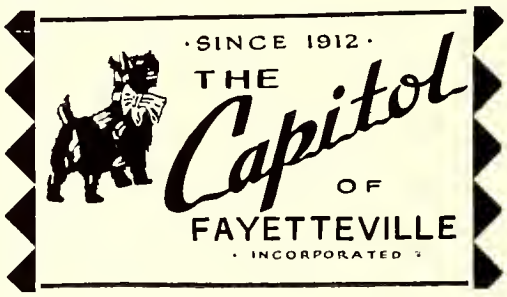

Growing With Confidence In The
Future of Fayetteville!

Compliments

of

Holmes

ELECTRIC

SINCE 1908

LENOX H. BRAMBLE

PLUMBING AND HEATING CO., INC.

License No. 187

123 FRANKLIN STREET

Phone 4288

P. O. Box 1152

/ / /

COMPLIMENTS

OF

HIGHSMITH HOSPITAL

FAYETTEVILLE, NORTH CAROLINA

☆ ☆ ☆

SHOP WHERE YOUR DOLLARS GO FARTHER

BELK-HENSDALE COMPANY

BEST WISHES FOR THE FUTURE

OF THE YOUTH OF

FAYETTEVILLE

From

FAYETTEVILLE'S COMPLETE DEPARTMENT STORE

Dial 2186 111 Hay Street

☆

BELK STORES

Are the

South's Largest Distributors

of

RELIABLE MERCHANDISE

R. W. BOLING & CO.

BUSINESS SERVICE

407-8 First Citizens
Bank Building

Dial 2461 Fayetteville, N. C.

BLEEKER
MOTOR SALES

HUDSON

Sales and Service

Phone 5266

Fayetteville, N. C.

Compliments

of

BENNETT & GAHR, INC.

CLOTHIERS

BRYAN PONTIAC
CADILLAC COMPANY

PHONE 6364

410-12 W. Russell St.
P. O. Box 1129

Fayetteville, North Carolina

ROYAL
JEWELERS
INC.

Your Friendly
Credit
Jewelers

☆

207 Hay Street

Compliments of

D. R. ALLEN
GENERAL CONTRACTOR

DIAL 2934 FAYETTEVILLE, N. C.

CUNNINGHAM MARBLE & TILE CONTRACTOR

ANYTHING IN TILE

Medicine Cabinets, Mantles
— Bathroom Accessories —

Fort Bragg Rd. P. O. Box 46

DIAL 7420

Fayetteville, N. C.

THE FAYETTEVILLE OBSERVER

Your Own Daily Paper

North Carolina's
Oldest Newspaper

Established 1817

EFIRD'S
DEPARTMENT STORE

*Fayetteville's Finest
and Most Modern
Department Store*

Coal
COKE
FUEL OIL
ESSOTANE

CURRIE COAL COMPANY

Hillsboro St.
PHONE 5121

Compliments
of
HOFFER'S JEWELRY STORE
A.C.L. and N.S. Watch Inspectors
113 Donaldson Street

Compliments
of
HAMONT VARIETY STORE
TOP OF THE HILL

Compliments
of
HAY STREET BARBER SHOP
505 Hay Street

HENEBRY'S OF FAYETTEVILLE INC.
Registered Jeweler
American Society
DIAMONDS — WATCHES
SILVERWARE
Gifts for the Graduate
110 Hay St. Dial 2505

HOUSE OF FLOWERS
"Flowers for all Occasions"
109 Green St.
Dial 5117 or 5118

HAMOUNT MARKET
Groceries — Quality Meats
Produce
Phones 3125 & 3126
1300 Morganton Road

HUSKE HARDWARE HOUSE
FAYETTEVILLE
H. H. H.

CUMBERLAND DAIRY PRODUCTS, INC.

☆ ☆ ☆

Serving Fayetteville With
Pasteurized Dairy Products

QUALITY
ICE CREAM
AND MILK

436 RUSSELL STREET

"We Sell to Your F.H.S. Cafeteria"

DAWKINS LUMBER COMPANY

DIAL 2561

☆ ☆ ☆

"If It's Fayetteville High
I'm Always Willing"

JOHNNY DAWKINS

DIXIE COAL & OIL COMPANY

ALL GRADES
COAL

METERED
Fuel Oil and
Kerosene

DIAL 4010

W .Russell Street

Compliments

of

D. & W.
SODA SHOP

"THE HOME OF
BANNANA SPLITS"

SCHOOLING FURNISHES

YOUR BACKGROUND

WE FURNISH THE HOME

Evans Furniture Co., Inc.

"Fayetteville's Oldest

Furniture Store

Compliments

of

FAYETTEVILLE VULCANIZING WORKS

ED. FLEISHMAN AND BROS.

Fayetteville's Leading

Men's Store

107 HAY STREET

Fayetteville, N. C.

J. S. HALL

AGENT

FARM BUREAU INSURANCE COS.

227 Franklin St. Phone 4574

FIELD'S

EXQUISITE

FEMININE APPAREL

112 Hay St. Dial 4466

FIRST CITIZENS BANK AND TRUST CO.

Fayetteville, North Carolina

Resources Over $100,000,000

COMPLETE BANKING SERVICE

Accounts of Individual Firms and Corporations Solicited

MEMBER FEDERAL DEPOSIT INSURANCE CORP.

FLEISHMAN'S Style Shop

EXCLUSIVE BUT NOT EXPENSIVE

FAYETTEVILLE, N. C.

114 Hay St. Dial 2567

BULLARD'S STORE

Groceries and Meats
Country Produce

1312 Morganton Road

Fayetteville, N. C.

BOYD'S CAMERA SHOP
PHOTO SUPPLIES
Photo Finishing and Cameras

Box 856 — 312 Hay St.
Dial 2764
Fayetteville, N. C.

Compliments

of

BRENNAN'S
DRIVE-IN

"THE FINEST
HAMBURGERS
IN TOWN"

COMPLIMENTS

OF

BENDER'S DRUG CO.

210 HAY STREET FAYETTEVILLE, N. C.

Congratulations Seniors!

COLE MILLING COMPANY

Manufacturers of Flour and Feed

COMMERCIAL AND INDUSTRIAL BANK

"Your Friendly Home Bank"

Resources Over Two and One Half Million Dollars

☆

W. C. Downing ..... President
Dr. J. N. Robertson ..... V. President
G. W. Bell ..... Ex. V. President
Thomas A. Hood ..... Cashier
W. A. Respess ..... Asst. Cashier

☆

Commercial and Industrial Banking Service Consistent With Every Phase of Sound Banking

Member of Federal Deposit Insurance Corporation

J. A. DAVIS & CO.

Fancy Meats and Groceries

915 Hay Street

Fayetteville, N. C.

"We Deliver"

THE DO-NUT SHOP

115 Donaldson St.

Across from Bus Station

7 Varieties Do-Nuts
Hotdogs & Best Coffee in Town

Open 24 Hours Daily

Compliments

of

CROSS CREEK BUILDING & LOAN ASSOCIATION

"The place for Your Savings Account"

112 Anderson St.

Compliments of

Royal Crown
Bottling Company

Fayetteville, N. C.

Congratulations

Class of '49

from

PROCTOR
-
BARBOUR
CO.

129 Gillespie Street
Phone 2080 and 5165

WALLACE NASH
MOTORS

431-33 West Russell St.
Phone 7141
Fayetteville, N. C.
Sales and Service

THE VOGUE
CLOTHIERS

☆

108 Person Street
At The Market Square
Fayetteville, N. C.

Compliments
of

THE POINT NEWS

Sandwiches, Sodas, Sundaes
318 HAY STREET

Trade At

THE TRADING POST

"The Place is Small—
The Values Large"

Bragg Blvd. at Crossover

Compliments

of

MONTGOMERY WARD

FAYETTEVILLE

NORTH CAROLINA

M. M. SMITH STORAGE WAREHOUSE

BONDED WAREHOUSES

Local and Long Distance Hauling

Phone 2194

Fayetteville, N. C.

Compliments

of

WESTERN AUTO ASSOCIATE STORE

Headquarters

of

AUTO FIX UP NEEDS

SPORTING GOODS

Hay Street Dial 2216

B. E. ALTMAN, *Owner*

Compliments

of

FAYETTEVILLE ROTARY CLUB

Compliments

of

S. W. SCARBOROUGH & SON

M. M. SMITH
FURNITURE
COMPANY

FURNITURE FOR
EVERY HOME

Wholesale & Retail

325 Hay Street

Fayetteville, North Carolina

SUPPLY YOUR NEEDS
IN OUR
BIG FAYETTEVILLE STORE

SEARS
ROEBUCK & CO.

420 Hay St.

Dial 6171

For Complete Laundry,
Dry Cleaning, Storage,
and Dye Work

Sanitary Laundry
&
Dry Cleaners, Inc.

Dial 3136

545 Hay Street

Fayetteville, N. C.

Compliments

of

SYCAMORE
DAIRY

PASTURIZED MILK AND
CREAM

Dial 4073

"The Cream of the County"

Compliments of

STERLING JEWELERS

"The Home of Fine Things"

211 Hay St.

Fayetteville, N. C.

ORMOND'S INC.

DIAL 5575

LAUNDRY

DRY CLEANING

Compliments

of

SAFETY TAXI COMPANY

Fayetteville, N. C.

TIP TOP MARKET

1212 Ft. Bragg Rd.

Dial 4131

R. J. HART, *Owner*

Fayetteville, N. C.

PHOTO CENTER

YARBOROUGH HOTEL BLDG.

CAMERAS

PHOTO SUPPLIES

PHOTO FINISHING—

48 HOUR SERVICE

Dial 3777

Portraiture

—by—

Smithey Photographers

for the

1949 LaFamac

☆

Haymount

Fayetteville, N. C.

Compliments

of

FLEISHMAN'S
BIG STORE

106
108
HAY STREET

Fayetteville, N. C.

CHEVROLET

The Most Beautiful Buy of All

M. & O. CHEVROLET CO.
Fayetteville

Compliments of

FRANK R. BAILEY
MOTOR COMPANY

443 Franklin St.

DIAL 3312

FAYETTEVILLE
OFFICE
SUPPLY
CO.

Printers — Stationers

Agents For

Remington Rand, Inc.

COMPLIMENTS

FAYETTEVILLE
DRUG COMPANY

114 Gillespie St.

Open Every Day 8 a.m. to
11 p.m.

Prescriptions and Drugs
Delivered Until 9 p.m.

TELEPHONE 4185

WORTH BUSINESS COLLEGE

Member National Council of Business Schools

Approved For
Students Under G.I. Bill

Licensed by State Board of Public Instruction

STENOGRAPHIC

SECRETARIAL

JUNIOR ACCOUNTING

SERVING THE
TWO CAROLINAS

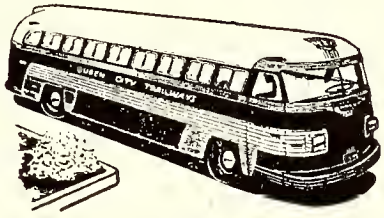

THE BULLDOGS TRAVEL

By

QUEEN CITY TRAILWAYS

220 PERSON STREET FAYETTEVILLE, N. C.

"CHARTERED SERVICE A SPECIALTY"

DIAL 4452

MARKET
FURNITURE CO.

FAYETTEVILLE
NORTH CAROLINA

CONGRATULATIONS
GRADUATES!
from

REAVES'
Gulf Service
Morganton Rd. Broadfoot Ave.
Dial 7260

NORTH STATE
MOTOR COMPANY

Sales *Service*

444 Franklin St.

Phone 3552 Fayetteville, N. C.

MARR PAINT &
BODY WORKS

AUTO PAINTING
BODY AND FENDER REPAIRS

Fort Bragg Rd.

Fayetteville 6425

PINKSTON

Paint & Wall Paper, Ltd.

DUPONT PAINTS
AND VARNISHES

528 Hay Street

DIAL 6123

QUINN & MILLER
CO.

FURNITURE
OF
QUALITY

242 Hay Street Dial 5177

McBRYDE'S
OPTICIANS

Fayetteville

and

Fort Bragg

WALKER'S TIRE SERVICE

FIRESTONE and U.S. ROYAL
TIRES

435 Russell St. Phone 2210

BEST WISHES

to the

CLASS OF '49

from

Wheatley Mtrs., Inc.

LINCOLN and MERCURY
AUTOS

Address — 419 Russell St.

FANCY GROCERIES
FRESH MEATS
and PRODUCE

from

MARKET SQUARE
GROCERY

118 Gillespie Phone 3747

Compliments of

MATTHEWS
PHARMACY

427 Hay Street
Dial 4211

WOOLWORTH

Five & Ten Cent Stores

CONGRATULATIONS

CLASS OF '49

T. & B. SUPER SERVICE

OLDSMOBILE

SALES AND SERVICE

Complete Repairs to Any Car
Motor Rebuilding — Body Works
Painting — Wrecker Service

DIAL

DAY 2148 NIGHT 3821

USE ELECTRICITY FREELY

THE MORE YOU USE — THE LOWER THE RATES

ELECTRICITY IS ECONOMICAL
FOR HOME AND BUSINESS USES

☆ ☆ ☆

PUBLIC WORKS COMMISSION

Compliments

of

J. C. PENNEY
CO., INC.

SHOP AT PENNEY'S
AND SAVE

HAY STREET

Fayetteville, N. C.

Compliments

of

McCRORY'S

208 Hay Street

Fayetteville, N. C.

Congratulations Class of '49

ZAHDIE'S
LUNCHEONETTE

"WE SERVE THE BEST"

129 Maxwell St. Phone 2209

Compliments

of

BILL McQUEENS
AMOCO SERVICE

139 Gillespie Street

Fayetteville, N. C.

Compliments of

JUNIOR and SENIOR

HIGH SCHOOL

P. T. A.

Congratulations Graduates

YARBOROUGH
MOTOR COMPANY

PLYMOUTH
DODGE
AND
DODGE JOB-RATED
TRUCKS

Repair Service

Russell Street Dial 3195

AT THE FOUNTAIN

IN THE 10-oz. GLASS

PEPSI-COLA

REG. U.S. PAT. OFF.

IN THE 12-oz. BOTTLES

FAYETTEVILLE PEPSI-COLA
BOTTLING COMPANY

FAYETTEVILLE, NORTH CAROLINA

Compliments

of

White Swan Laundry
Zuron Dry Cleaning

115 MAXWELL STREET

Fayetteville, N. C.

Compliments

of

McFadyen Music
AND
Jewelry Store

DIAL 2587

118 HAY STREET

Fayetteville, N. C.

Best Wishes
to the
Class of '49
from

Claude W. Rankin
& Son

General Insurance and Rentals

110 Anderson St.

Fayetteville, N. C.

Compliments

of

McMillan - Shuler
Oil Company

Distributors
of
Shell
Products

Fayetteville, N. C.

CONGRATULATIONS

GRADUATES!

HIGHLAND LUMBER COMPANY

LUMBER AND BUILDING SUPPLIERS

325 BLOUNT STREET

PHONE 3191 OR 3192

FAYETTEVILLE'S FIRST AND FINEST FLORIST

Artistic Arrangements

Personal Attention

SINCE 1873

"Say It With Flowers"

FLORISTS' TELEGRAPH DELIVERY
Send Flowers Worldwide
INTERFLORA

LAMB'S
Sunnyside Floral Nursery

1811 Morganton Road

Telephone 3949

FOR

Banquets - Teas - Bridge

Make Your Arrangements To Be

"AT HOME"

at the

PRINCE CHARLES

AIR-CONDITIONED DINING ROOM

FAYETTEVILLE, N. C.

HUNTER BROTHERS, INC.

ELECTRIC MERCHANDISE

Radios — Gifts — China

Glassware

Fayetteville, North Carolina

HERTZ
DRIV-UR-SELF
SYSTEM
LICENSEE

FAYETTEVILLE U-DRIV-IT, INC.

Compliments

of

HIGHLAND
CAFETERIA

HIGHLAND
FURNITURE CO.

We Save You Up to 25%

Because of low operation costs
and outside high rent district

CASH or CREDIT

Open 9:45 A.M. — 8:30 P.M.

CROSS-OVER
Fort Bragg Road
&
DIAL 7712

Compliments

of

JOHNSON
COTTON
COMPANY

121 Franklin Street

THE
JEWEL
BOX

YOUR FRIENDLY
CREDIT JEWELERS

☆

109 HAY STREET

JONES & RIDDLE
SHOE SHOP

119 PERSON STREET

Compliments

of

KIMBRELLS
FURNITURE CO.

Home of Dependable Furniture

Best Wishes

from

JOHNSON'S
MARKET

FRESH MEATS
PRODUCE

Bragg Boulevard

Best Wishes To
THE CLASS OF '49
from

S. H. KRESS & CO.

HEADQUARTERS
for all
YOUR SCHOOL SUPPLIES

Compliments
of

Frank R. Bailey
Motor Company

443 Franklin Street
DIAL 3312

Compliments

DR. J. A. KOSTERMAN

Chiropractor

JERNIGAN'S
BODY SHOP

"GOOD AUTOMOBILE
BODY REPAIRING"

321 Alexander Street

DIAL 3375

PRESENTED
WITH
COMPLIMENTS
OF

THOMAS & HOWARD

WHOLESALE
GROCERS
ON
MAIDEN LANE

Congratulations Graduates

THE SIGN OF Esso DEALER "HAPPY MOTORING"

Esso Standard Oil Co.

200 Cumberland Street
FAYETTEVILLE, NORTH CAROLINA
PHONE 6108

ESSO AND ESSO EXTRA GASOLINES — ESSO MOTOR OIL

Lance

Manufacturers
of
Peanut Products
and
Potato Chips

Compliments
of

WWNF

"The Easiest Spot
on Your
Dial"

Compliments of

NEWTON AUTO CO.

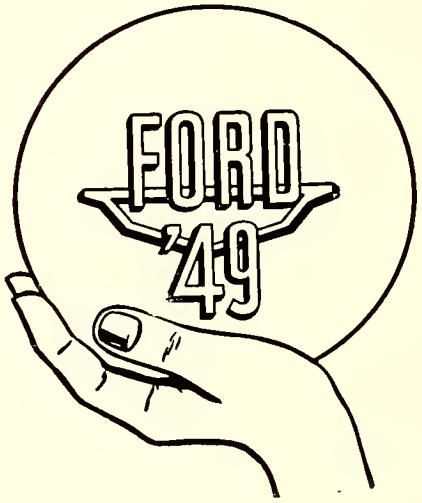

SALES AND SERVICE

142 Pittman Street

DIAL 7157

"BE SURE WITH PURE"

HOLT OIL COMPANY

Distributors

☆

FAYETTEVILLE
NORTH CAROLINA

☆

PURE OIL PRODUCTS

Compliments

of

HYMAN SUPPLY CO.

FAYETTEVILLE

BURKEHEAD-DEVANE PRINTING CO.

"A DEPENDABLE

SOURCE OF SUPPLY

Dial 3007 Fayetteville, N. C.

J. R. YOUNG
General Contractor

We Specialize In

Commercial and Heavy

Construction

Hauling — Excavating

330 Worth St. Dial 4850

THE TOWN SHOP

121 Anderson St.

COATS — SUITS — DRESSES
ACCESSORIES

MRS. RUFFIN HORNE

SULLIVAN'S
DRY CLEANERS
AND HATTERS

For Prompt, Courteous
Satisfactory, Dry Cleaning

126 Maxwell St. Phone 3410

Hatcher's Jewelers
SINCE 1913
103 Hay St. Dial 2000
Fayetteville, N. C.

Keeping The Home Beautiful
Is Our Business
HOME PAINT CO.
Painting—Papering—Decorating
DIAL 7950

Compliments of
LAFAYETTE HOTEL

COMPLIMENTS
OF
HOME FEDERAL SAVINGS
AND LOAN ASSOCIATION
FAYETTEVILLE

HOFFER'S JEWELRY STORE

A.C.L. AND N.S. WATCH

INSPECTORS

113 Donaldson Street

You Are

Cordially Invited To Visit

HONEYCUTT GROCERY

AND

MARKET

Where Best Meat Meets

Compliments

of

Hedrick's

FURNITURE

OF

CHARACTER

531 HAY STREET

DIAL 3174

Compliments

from

GREGORY'S

SUPERIOR

CLEANERS & HATTERS

Fayetteville, N. C.

Compliments

From

HAMONT PAINT

and

HARDWARE CO.

Congratulations

from

HAMONT BARBER

SHOP

1302 Morganton Rd.

STEIN BROS

SINCE 1904

"STANDARD BRANDS AT STANDARD PRICES"

FAYETTEVILLE, N. C.

131 Hay Street — Dial 2158

S. W. TOMLINSON CO.

Insurance of all Kinds

No. 5 N.E. Market Square

DIAL 2748

PERKINS
Cleaning & Dye Works

"Our Proposition Is A Clean One"

122 Maxwell St.

DIAL 4134

Compliments of

THE SMITH PLUMBING COMPANY

Contractors for

PLUMBING AND HEATING

Fayetteville, N. C.

Dial 2012 — 410 Franklin St.

Compliments of

RAY SERVICE STATION

REAVES DRUG STORE

Prescription Druggists

PHONE 6105

240 Hay Street

Fayetteville, N. C.

Compliments of

P. K. FOOD STORE

FANCY GROCERIES & MEATS

Phone 2161

306 Hay Street

"Free City Wide Delivery"

Congratulation 49'ers

CLAYTON CIGAR CO.

WHOLESALE DISTRIBUTORS

PAPER-CLEANSERS
DISINFECTANTS

Phone 3155 Fayetteville, N. C.

B. F. GOODRICH STORES

Tires — Batteries — Radios
Bicycles
Auto Accessories

511 Hay St. Dial 2458

Fayetteville Millwork
Company

All Kinds of Special Millwork

Georgia Pine St.

Save Gas and Money Ride the Bus

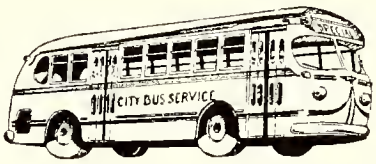

CITY RAPID TRANSIT CO.

A. T. WATSON, *Manager*

215 Williams Street
Day Telephone 4427

K's INC.

Exclusive SHOES

Fayetteville's Only Exclusive Ladies Shoe Store

228 HAY ST. FAYETTEVILLE, N. C.

STEVEN'S CASH GROCERY

DIAL 4080

Free Delivery

"The Best For Less"

PORTRAITS
Commercial
Enlargements
Photostats

RIDENOUR STUDIO

108½ Person St.

Compliments of

FAYETTEVILLE SUPPLY COMPANY

Compliments of

BRADY'S NEWS

227 Hay Street

Fayetteville

Hamont Drug Co. No. 1

TOP OF THE HILL

Fayetteville's Finest Soda Fountain

"See You After School"

Compliments of

THE MILL END STORE

DONALDSON STREET

Fayetteville, N. C.

FAYETTEVILLE

Reinecke Tarlton, Inc.

BUILDERS

460 Rowan Street

Compliments of

S. H. LEA

Painting & Decorating

Robeson St.

Fayetteville, N. C.

H. R. HORNE
&
SONS

Druggists Since 1865

DIAL 2111
We Deliver

SOUDER'S

The Prescription Store

DIAL 3116

We Deliver

AUTOGRAPHS

The Graphic Press, Inc.

Presents this Annual

To Staff and Student Body, an illustration of the "Distinctive Printing that *is* Economy."

It is hoped that as the years go by, that a full measure of appreciation of the work of the staff and the company, will develop in the minds of those who read this book and that it will keep alive the pleasant memories of school days and classmates

The Graphic Press, Inc.

DISTINCTIVE PRINTING IS ECONOMY

RALEIGH, NORTH CAROLINA

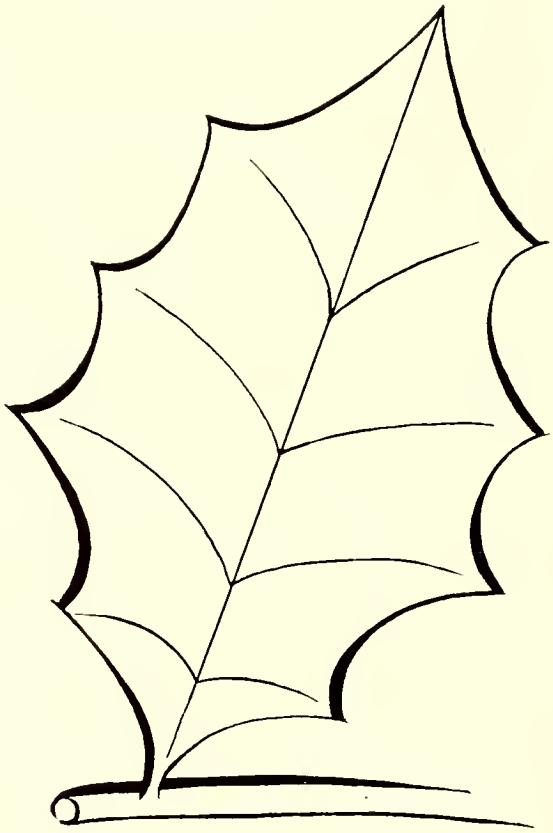

The Last Leaf

105697

Cumberland County Public Library
Fayetteville, North Carolina

105697

CUMBERLAND COUNTY PUBLIC LIBRARY
3 1781 06002 5325

Cumberland County Public Library
Fayetteville, North Carolina
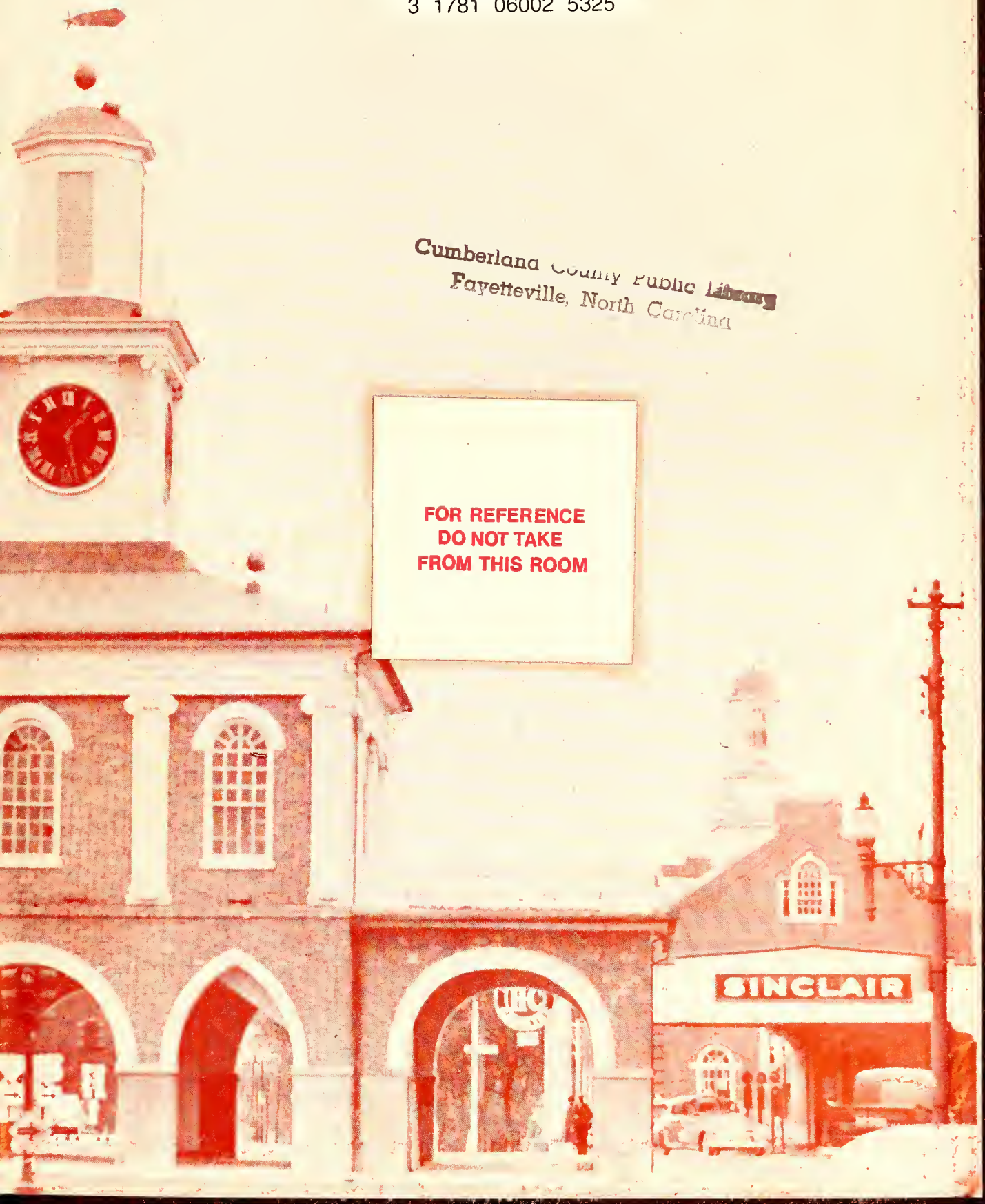
FOR REFERENCE
DO NOT TAKE
FROM THIS ROOM